

SAI GANESH HOSPITAL

DR.MILIND DESHPANDE (MBBS,MS, AFIH).

Certifying Surgeon, Govt. Of Maharashtra Factories Rules, Act 1948



MEDICAL EXAMINATION REPORT

Identification Mark	Date	Referred By	Marital Status
MOLE NO CHEST	07/10/2023		MARRIED

Name of Examinee	Age	Sex	Date of birth
JITENDRA ASHOK SONAVNE	40 YRS	MALE	27/12/1983

Height (Cm)	WEIGHT[KG]	Pulse /bpm	Blood Pressure (mm of Hg)
175 CM	63 KG	88 BPM	118/74 MM OF HG
Personal History	Diet/Alcohol/Tobacco/Smoking/Medical/NAD✓		
Family History	Allergy/Asthma/Skin Disease/T.B./D.M./R.H. Arthritis/H.T./I.H.D. Cancer/Surgeries/Mental Stress/Paralysis/Any Other / Nil✓		
Past History	Allergy/Asthma/Skin Disease/T.B./D.M./R.H. Arthritis/H.T./I.H.D. Cancer/Surgeries/Mental Stress/Paralysis/Any Other / Nil✓		
Present Complaints	NAD		
Clinical Examination (Systemic)	General Condition	Positive ✓	Negative
	Anemia	Positive	Negative ✓
	Jaundice :	Positive	Negative ✓
	Cyanosis :	Positive	Negative ✓
	Lymphadenopathy :	Positive	Negative ✓
	Oedema :	Positive	Negative ✓
	J.V.P. :	Positive	Negative ✓
Respiratory System	AEBE		
Central Nervous Systems :	CONSCIOUS ORIENTED		
Cardiovascular System	S₁ S₂ NORMAL		
Abdominal System	NAD		
	NAD		

Vision / Ophthalmic check up	Color Vision	Right Eye	Left Eye
	NORMAL	6/6	6/6
ENT check up	NAD		
Dental check up	NAD		
Investigation	TEMP :-94.1 F SPO2:- 99%		
	<u>NOT SUFFERING FROM SYMPTOMS</u>		
	<u>COVID -19</u>		
Result / Remarks	FIT FOR WORK .		



Signature of Patient

Dr. Milind Deshpande
 Authorised Certifying Surgeon
 (Under Section 10(2) of the Epidemic
 For Aurangabad District From
 28th Feb 2023 to 27th Feb 2025
 (M.B.C. AURANGABAD)



SHREE PATHOLOGY LABORATORY

Dr. J.P. Vaidya

Md path

Consultant pathology

Reg No.: 729071998

Sudarshan Gawande

Bsc, MLT

Reg No.: 201718-000414

Reg. No :202310070125
Patient Name : Mr. JITENDRA SONAVNE
Age/Sex : 40 Years/Male
Referred by : Dr. SAI GANESH HOSPITAL

Regn. Date : 07/10/2023

Report Date : 07/10/2023

Barcode :



HAEMATOLOGY

TestName	Patient Value	Unit
CBC		
Haemoglobin	12.4	gm%
Total WBC Count	6700	/cumm
RBC Count	4.54	Millions/cumm
Differential Count		
Neutrophils	67	%
Lymphocytes	26	%
Eosinophils	3	%
Monocytes	4	%
Basophil	00	%
HCT	39.0	%
MCV	85.9	fl
MCH	27.31	pg
MCHC	31.79	g/L
RDW-CV	12.8	%
Platelet Count	279000	cu.mm
Blood Group	O RH POSITIVE	

SHREE PATHOLOGY LAB

First Name: JITENDRA

Last Name:

Patient ID:

Sample ID: 27

Mode: WB

Time of Analysis: 07-10-2023 16:51

1	Modules	Result	Unit
4	WBC	6.7	10 ³ /uL
4	Lymph#	1.8	10 ³ /uL
4	Mid#	0.4	10 ³ /uL
4	Gran#	4.5	10 ³ /uL
4	Lymph%	26.3	%
4	Mid%	6.6	%
4	Gran%	67.1	%
2	RBC	4.54	10 ⁶ /uL
1	HGB	12.4	g/dL
1	HCT	39.0	%
1	MCV	85.8	fL
1	MCH	27.4	pg
0	MCHC	31.9	g/dL
0	RDW-CV	12.8	%
0	RDW-SD	39.4	fL
4	PLT	279	10 ³ /uL
8	MPV	7.5	fL
8	PDW	15.7	%
2	PCT	0.210	%
2	P-LCC	35	10 ³ /uL
3	P-LCR	12.5	%
3	*NLR	H 2.55	
1	*PLR	H 154.97	

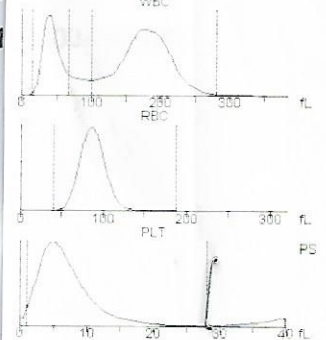

Kindly correlate clinically !

Thanks for referral !



Checked By
For Shree Pathology Lab

[Signature]
Proprietor

[This report only applies to the corresponding sample analyzed]
*For research use only, not for diagnostic use.

Laboratory Does Not Take The Responsibility Of Patient's Identity

Lab Address : Plot No. X 67, Shop No.4, Maharana Pratap Chowk, Near Ghrushneshwar Bazar, Bajaj Nagar, MIDC, Waluj, Aurangabad. 431 136

Mob.: +91 7350813366 / +91 8830869679 E-mail : shreepathologylab7@gmail.com

24 Hours Emergency Service Home visit facility available Online report facility available



SHREE PATHOLOGY LABORATORY

Dr. J.P. Vaidya
Md path
Consultant pathology
Reg No.: 729071998

Sudarshan Gawande
Bsc, MLT
Reg No.: 201718-000414

Reg. No : 202310070125
Patient Name : Mr. JITENDRA SONAVNE
Age/Sex : 40 Years/Male
Referred by : Dr. SAI GANESH HOSPITAL

Regn. Date : 07/10/2023

Report Date : 07/10/2023

Barcode :



BIOCHEMISTRY

TestName	Patient Value	Unit	Range
Blood Sugar Random	116.2	mg/dl	60 - 140
Sr.Creatinine	0.8	mg/dl	0.5 - 1.5
SGPT	26.2	U/L	5 - 40

URINE

TestName	Patient Value	Unit	Range
Urine Analysis			
Physical Examination			
Quantity	10ml		
Colour	Pale Yellow		
Appearance	Clear		
Chemical Examination			
Albumin	Absent		
Sugar	Absent		
Microscopic Examination			
Pus Cell	2-3	/hpf	
Epithelial Cell	1-2	/hpf	
RBC's	Absent	/hpf	
Casts	Absent		
Crystal	Absent		

End Of Report

Kindly correlate clinically !

Thanks for referral !



Checked By
For Shree Pathology Lab

Proprietor

Laboratory Does Not Take The Responsibility Of Patient's Identity

Lab Address : Plot No. X 67, Shop No.4, Maharana Pratap Chowk, Near Ghrushneshwar Bazar, Bajaj Nagar, MIDC, Waluj, Aurangabad. 431 136

Mob.: +91 7350813366 / +91 8830869679 E-mail : shreepathologylab7@gmail.com

24 Hours Emergency Service Home visit facility available Online report facility available

**SAI GANESH HOSPITAL
MAHARANA PRATAP CHOWK
MAHARANA PRATAP CHOWK**

Patient Information

Name : **JITENDRA SONAVNE**

DATE : 07-10-23 17:58:13

AGE : 40 /M

ID : 5572

Height : 175

REF.BY : Dr.

Weight : 63

Indication:

Smoker : Non Smoker

Pre _____
Post _____

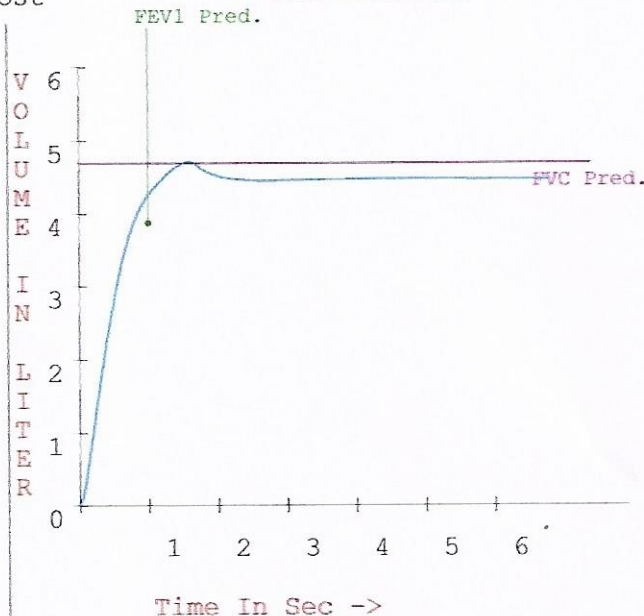
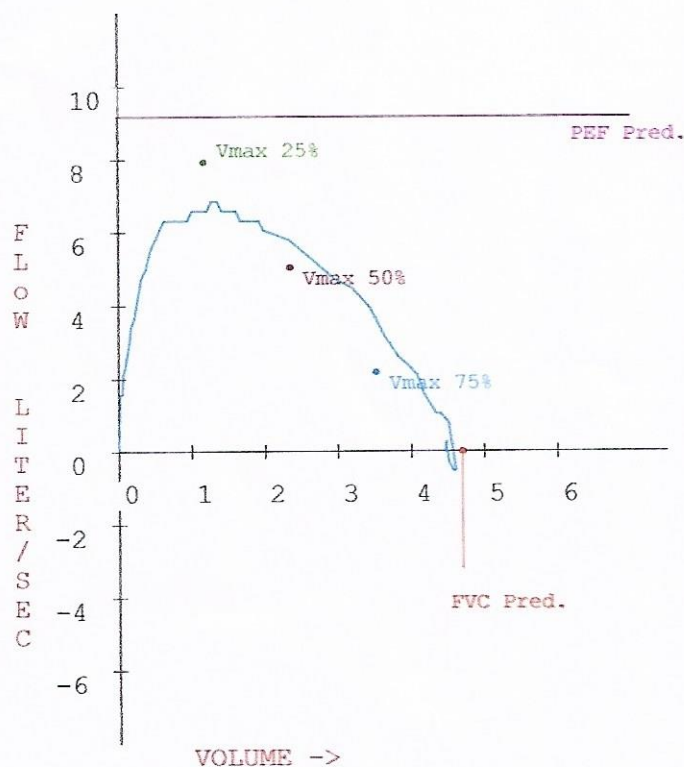

Parameter	Predict Value	Observed		Pre.dif%
		Pre	%Pred	
FVC (L)	4.70	4.72	100.45	
FEV0.5 (L)		2.75		
FEV1 (L)	3.88	4.25	109.61	
FEV1/FVC %	82.45	89.97	109.12	
PEF (L/S)	9.18	6.71	73.14	
PIF (L/S)		0.79		
FEF25-75% (L/S)	4.38	5.23	119.50	
VMax25 %	7.93	6.71	84.68	
VMax50 %	5.04	5.92	117.42	
VMax75 %	2.19	3.55	162.41	
FET100 %		1.59		
FEF50 % (L/S)		5.53		
FIF50 % (L/S)		111.71		
FEF50/FIF50 %		0.05		

Dr. Milind Deshpande
Dr. Milind Deshpande
 Authorised Certifying Surgeon
 (Under Section 10 (2) Act. 1948)
 For Aurangabad District From
 28th Feb 2023 to 27th Feb 2025
 (Authorised Certifying Surgeon No. ACS 24-AT/2004)

Diagnosis :

Normal Spirometry (FVC and FEV1/FVC > 80% of Predicted value)

Dr.

SAI GANESH HOSPITAL

PLOT NO X67, SHOP NO 1 MAHARANA PRATAP CHOWK
NEAR GHUSHNESHWAR BAJAR MIDC WALUJ AURANGABAD

Mr. Jitendra
ID : 1256
AGE/SEX : 40 Yr/M
HT/WT : /
DATE : 07-10-2023 04:58:11 PM
REF BY : Dr.
MACHINE INTERPRETATION : Normal ECG.

RATE : 73 bpm
BP : N/A
P Axis : 67 deg.
QRS Axis : 26 deg.
T Axis : 60 deg.
P Duration : 89 ms
PR Duration : 148 ms
QRS Duration : 89 ms
QT Interval : 343 ms
QTc Interval : 370 ms

Linked Median
Average Filtered
Speed : 25 mm/s
Sensitivity : 10 mm/mV

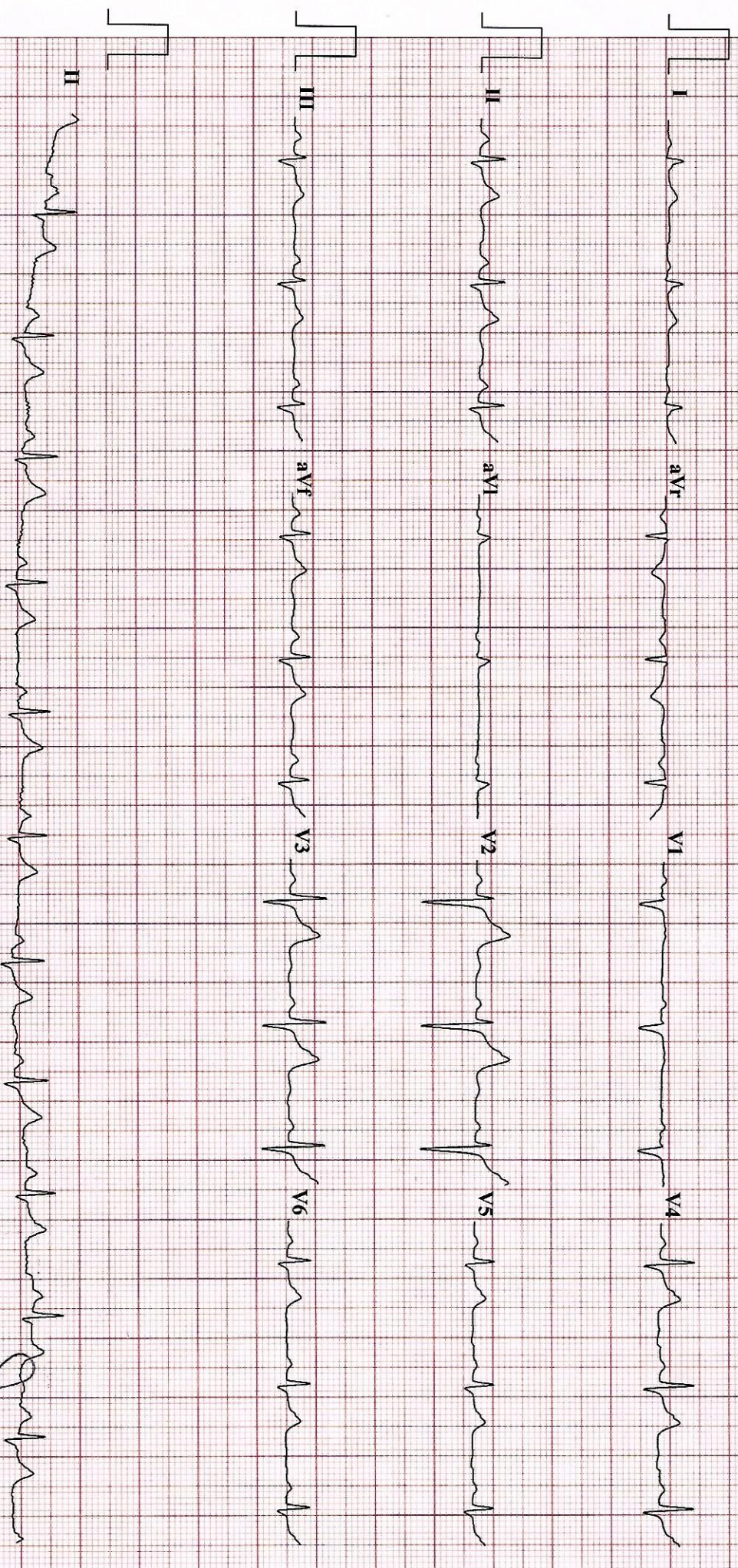

Filtered(35 Cycle) And Base Corrected

UNI-EM, Indore. Tel: +91 731 4030015, Fax: +91 731 4031180, E-Mail: em@electrifieds.in, Web: www.uni-em.com
28th Feb 2023 to 27th Feb 2025 Dr. **Mihir B. Shinde**
Authorized Certifying Surgeon
(Under Section 1(1)(2) Act, 1948)
For Aurangabad District From
Authorized Certifying Surgeon No. ACS 24A12004

Screening Test

AUDIOGRAM

Name : Titendra Ashok Sonavane

Address : _____

Date : 07/10/2023

Age : 40 yrs, Male

Referred By : _____

LEFT EAR

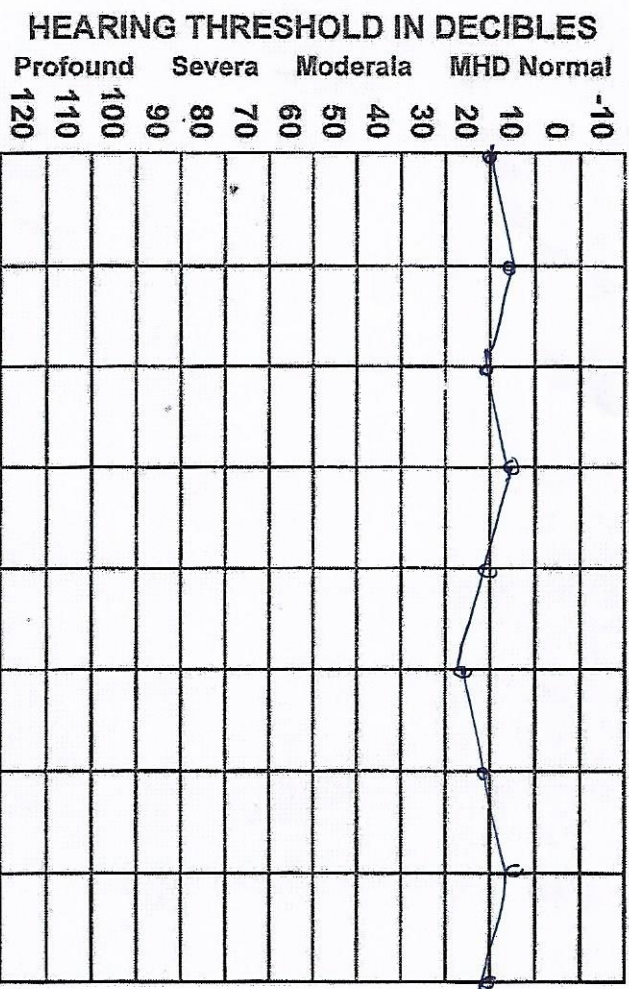

RIGHT EAR

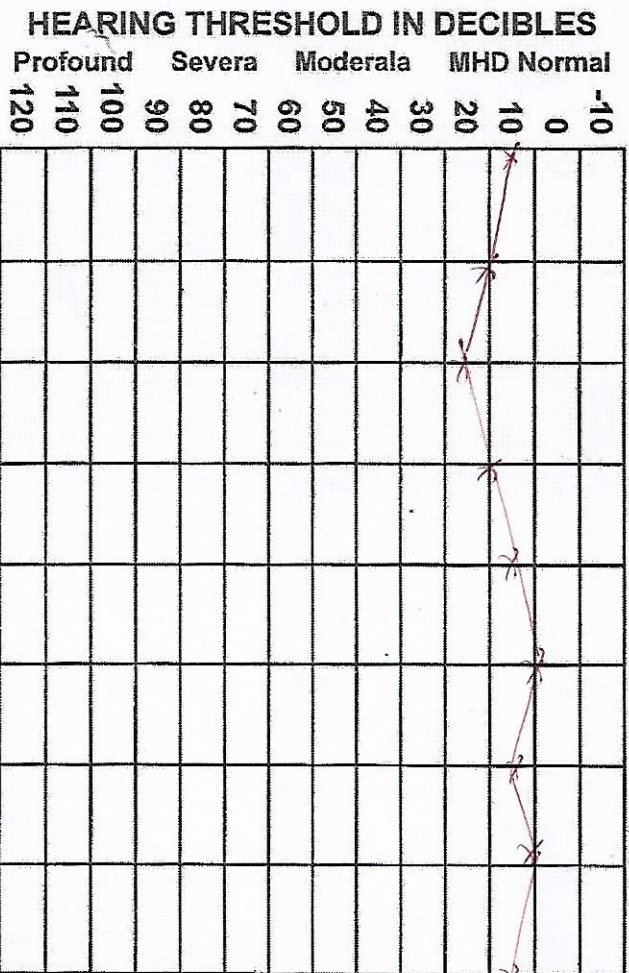

SYMBOLS

Mode Ear	Air		Bone		Colour Code
	Masked	Un Masked	Masked	Un Masked	
Left	H	%		<	Blue
Reight				<	Red
No Response	Add "v" below the respective symbols				

Remarks : with in normal !!

Audiometer : Arphi. (MODEL - 500 MK IS)

Dr. Milind Deshpande
 Authorised Practising Surgeon
 (Under Section 18(2) Act. 1948)
 For Aurangabad District From
 28th Feb 2023 to 27th Feb 2025
 (Authorised Certifying Surgeon No. ACS 24-AT/2004)



SAI GANESH HOSPITAL

X-RAY REPORT

NAME:- JITENDRA ASHOK SONAVNE

AGE:- 40 YEAR/MALE

DATE :-07/10/2023

X-RAY CHEST-PA VIEW:-

1.BONES	: NORMAL	4. BOTH APICES	: NORMAL
2.SOFT TISSUE	: NORMAL	5. BRONCHEAL MARKING	: NORMAL
3.CARDIAC SHADOW	: NORMAL	6. BOTH CP ANGLES ON BOTH SIDE	: NORMAL

IMPRESSION:- WITHIN NORMAL LIMITS.

Dr. Milind Deshpande
Authorised Certifying Surgeon
(Under Section 10 (2) Act. 1948)
For Aurangabad District From
28th Feb 2023 to 27th Feb 2025
(Authorised Certifying Surgeon No. ACS 24-AT/2004)