

Form No. 31 - A
HEALTH RECORD

Aadhaar No. 4820 0426 0990 Pre-employment / Periodical)
PO No. (Prescribed under Rule 62-J)

Date: 28/09/14

Sl. No. SV361



1. Name of the Factory : Aditya Aluminium
2. Name of the Employee : Sankar mandal
3. Name of the Agency : Udyogi
4. Employee Distinguishing Number :
5. Age of the Employee : 31/11
- Identification mark : A cut mark on right hand
- Nature of Job : Technician
6. Date of Employment : 06.09.15
7. Length of service in years : 6 year
8. General Survey :
 - Health : Good / Fair / Poor
 - Height : 167 cm
 - Weight : 77 Kg.
9. Blood Group : O +ve
10. Eye Vision : Normal / Abnormal
 - use glass : Yes / No
11. Hearing : Normal / Abnormal
12. Respiratory system & Chest Measurement
 - Inspiration : 93 cm
 - Expiration : 89 cm
 - Respiration rate / min : 17/min
 - Remarks, if any : NAD
13. Cardiovascular system :
 - Pulse rate : 84/min
 - B..P. : 132/90 mmHg
 - Heart Sound : S1 S2 (N)
 - Remarks, if any : NAD

14. Abdoment Tenderness

: NT

15. Nervous System

:

History of Fits

:

Yes / No

Epilepsy

:

Yes / No

Remarks on Mental Health

: Good

16. Locomotor System

:

Normal / Abnormal

17. Skin condition

:

Normal / Abnormal

Remarks on any skin condition noticed

: Good

18. Hernias

:

Present / Absent

19. Hydrosol

:

Present / Absent

20. Present Complain, if any

:

No

21. Summary of Findings

Heart Disease

:

Hypertension

:

Diabetes

:

T.B.

:

Epilepsy

:

NAD

Poisoning

:

Others

:

Occupational disease, if any

:

22. Recommendation, if any further investigation

: Fit for work

Signature of the Employee

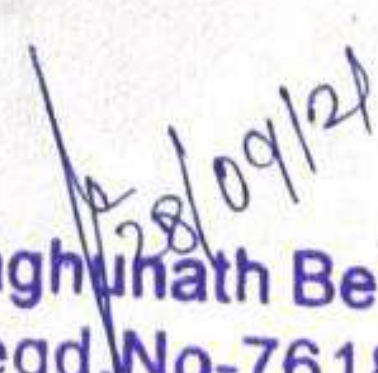
Dr. Raghunath Behura
Regd.No-7618
Signature of the Medical Officer



SUVHAM DIAGNOSTICS



SL NO :	SV361	Date :	28/09/2021		
NAME :	SANKAR MANDAL	AGE	31	GENDER	M
PATHOLOGICAL INVESTIGATION REPORT					
TEST	RESULT		REFERENCE		
<u>BIOCHEMISTRY</u>					
S.G.O.T.:	32U/L		0- 40 U/L		
S.G.P.T.:	35U/L		0 - 40 U/L		
<u>RENAL PROFILE</u>					
UREA:	25mg/dl		10 -50mg/dl		
CREATININE:	0.7mg/dl		0.6 – 1.2 mg/dl		
<u>GLUCOSE1</u>					
RANDOM BLOOD SUGAR(RBS)	129mg/dl		70 – 160 mg/dl		
Blood group RH. Typing :	"O" (+ve) Positive				

Dr. Raghunath Behura
Regd.No-7618

- Required tests are conducted with the help of chemicals & analysers. The report should only be interpreted by medical professionals, who understand reporting units, reference range and limitations of technology.
- Results may vary from lab to lab and in some parameters from time to time same patient. This report is not meant for medicolegal purpose.

HEAD OFFICE : JHARASUGUDA, BRANCH OFFICE : BHUBANESWAR & BERHAMPUR

Cell : 9337367071, 9861945186, 7205556292, 7077159130

E-mail : suvhamdiagnostics07@gmail.com



SL NO :	SV361	Date :	28/09/2021		
NAME :	SANKAR MANDAL	AGE	31	GENDER	M

PATHOLOGICAL REPORT

PHYSICALEXAMINATION :-

Color : Straw Yellow
 Reaction : Acidic
 Transparency : NIL
 Sediment : NIL

CHEMICAL EXAMINATION:-

Sugar : NIL
 Albumin : NIL
 Phosphate : NIL

MICROSCOPIC EXAMINATION :-

RBC : NIL
 Pus Cells : 1-2/HPF
 Epithelial Cell : 0-1/HPF
 Casts : Not found
 Crystals : Not found
 Bacteria : Not found

Dr. Raghuhath Behura
 Regd.No-7618

- Required tests are conducted with the help of chemicals & analysers. The report should only be interpreted by medical professionals, who understand reporting units, reference range and limitations of technology.
- Results may vary from lab to lab and in some parameters from time to time same patient. This report is not meant for medicolegal purpose.

END OF REPORT
HEAD OFFICE : JHARASUGUDA, BRANCH OFFICE : BHUBANESWAR & BERHAMPUR
 Cell : 9337367071, 9861945186, 7205556292, 7077159130
 E-mail : suvhamdiagnostics07@gmail.com



SUVHAM DIAGNOSTICS



Patient Name : SANKAR MANDAL
Sex and Age: M/31/YEARS

Patient ID : SV361
DATE: 28/09/2021

COMPLATE BLOOD CELL COUNT

INVESTIGATION	RESULT	UNIT	REFERANCE RANGE
WBC	5.29	10 ⁹ /L	4.00-10.00
Neu #	3.24	10 ⁹ /L	2.00 - 7.00
Lym #	2.15	10 ⁹ /L	0.80 - 4.00
Mon#	0.14	10 ⁹ /L	0.12 - 1.20
Eos#	0.34	10 ⁹ /L	0.02 - 0.50
Bas#	0.15	10 ⁹ /L	0.00 - 1.0
Neu %	54.5	%	50.0 - 70.0
Lym%	30.1	%	20.0 - 40.0
Mon %	5.45	%	3.0 - 12.0
Eos%	3.26	%	0.5 - 5.0
Bas%	0.39	%	0.0 - 1.0
RBC	4.10	10 ¹² /L	4.00 - 5.50
HGB	13.4	g/dl	12.0 - 16.0
HCT	45.6	%	40.0 - 54.0
MCV	85.10	fl	80.0 - 100.0
MCH	30.6	pg	27.0 - 34.0
MCHC	33.1	g/dl	32.0 - 36.0
RDW-CV	12.6	%	11.0 - 16.0
RDW-SD	41.1	fl	35.0 - 56.0
PLT	175	10 ⁹ /L	100 - 300
MPV	10.2	fl	6.5 - 12.0
PDW	14.5	%	9.0 - 17.0
PCT	0.162	%	0.108 - 0.282
P-LCC	66	10 ⁹ /L	30 - 90

*****END OF REPORTS*****

Dr. Raghunath Behura
Regd.No-7618

- Required tests are conducted with the help of chemicals & analysers. The report should only be interpreted by medical professionals, who understand reporting units, reference range and limitations of technology.
- Results may vary from lab to lab and in some parameters from time to time same patient. This report is not meant for medicolegal purpose.

HEAD OFFICE : JHARASUGUDA, BRANCH OFFICE : BHUBANESWAR & BERHAMPUR

Cell : 9337367071, 9861945186, 7205556292, 7077159130

E-mail : suvhamdiagnostics07@gmail.com



SUVHAM DIAGNOSTICS

JHARSAGUDA , BADMAL, PIN-768202, MOB-9337367071

Patient ID : 5627
 Name : SANKAR MANDAL
 CR Number : 20210928130946
 Registration Date : 28-Sep-2021

Age : 31
 Gender : Male
 Operator : S S DIAGNOSTICS BERHAMPUR

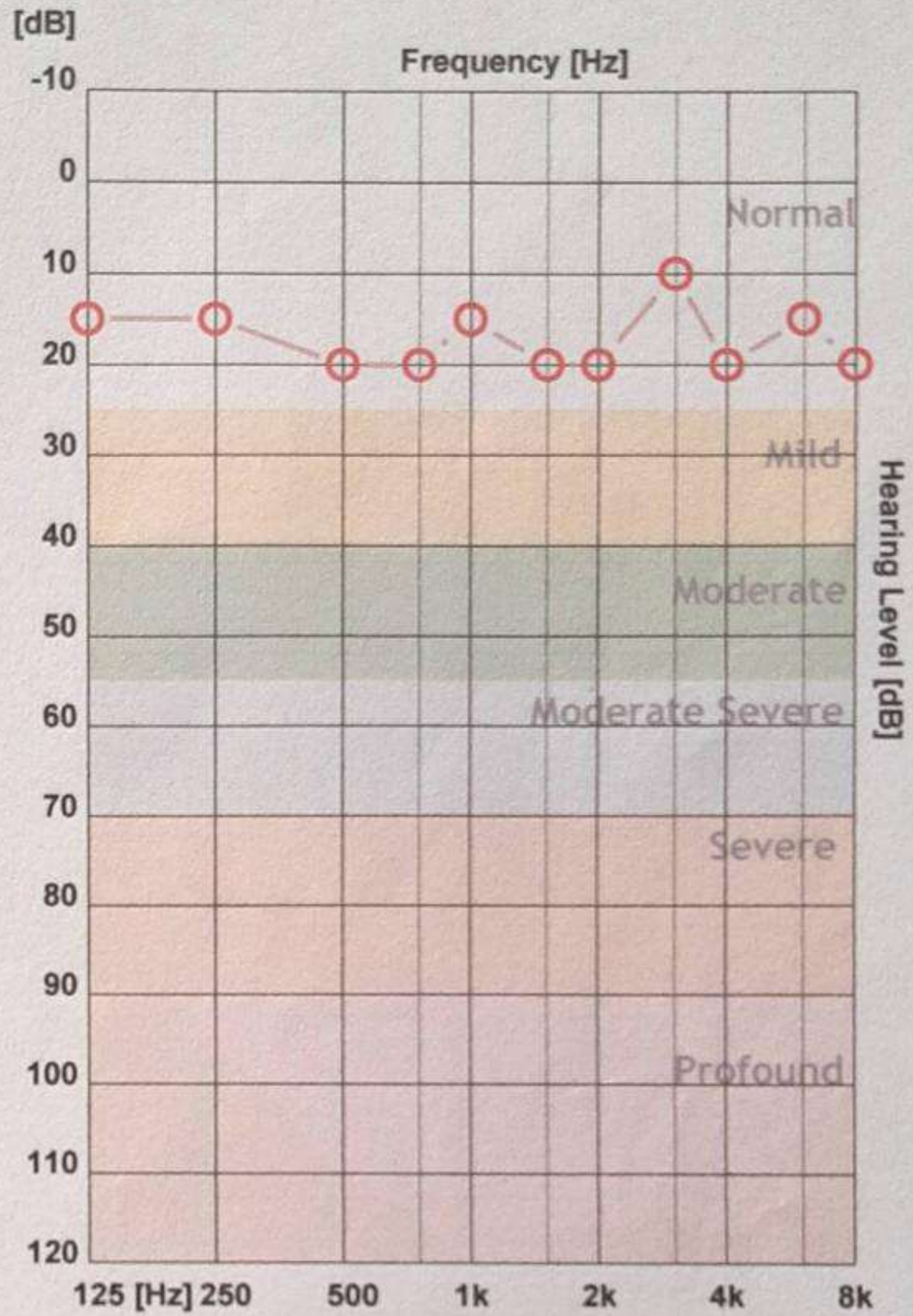
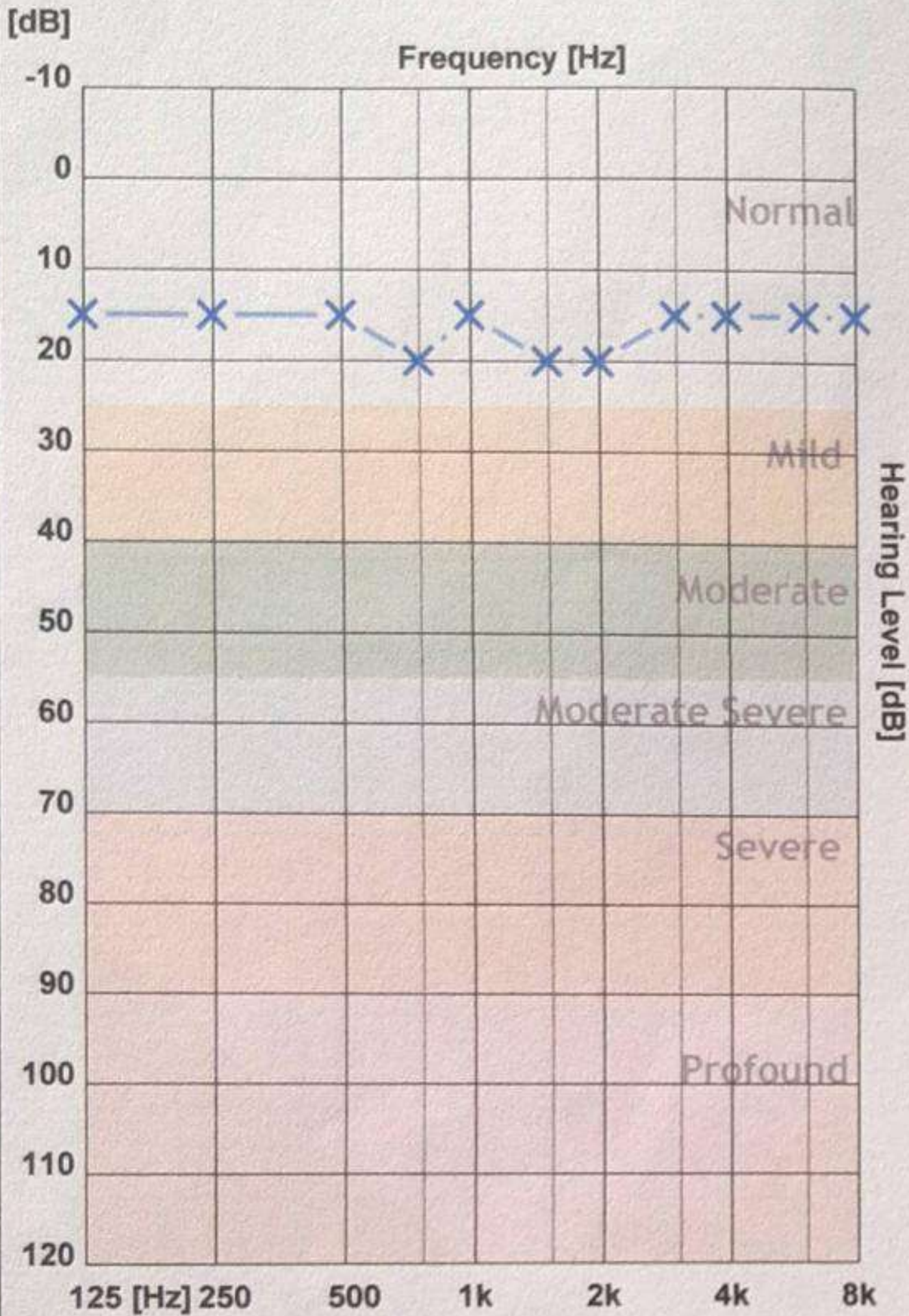

	125 Hz	250 Hz	500 Hz	750 Hz	1000 H	1500 H	2000 H	3000 H	4000 H	6000 H	8000 H
X - Air Left	15	15	15	20	15	20	20	15	15	15	15
O - Air Right	15	15	20	20	15	20	20	10	20	15	20
[- Bone Left											
] - Bone Right											

	Average	High	Mid	Low
AIR Left	13.64 dB	11.25 dB	18.33 dB	16.25 dB
AIR Right	14.09 dB	11.25 dB	18.33 dB	17.50 dB

Clinical Notes :

TEST WITH IN NORMAL LIMITS

Dr. Raghunath Behura
 Regd.No-7618

SUVHAM DIAGNOSTICS

JHARSUGUDA ,BADAMAL,PIN-768202,MOB-9337367071

Patient: SANKAR MANDAL
 Refd.By:
 Pred.Eqns: RECORDERS
 Date : 28-Sep-2021 01:11 PM

Age : 31 Yrs
 Height : 167 Cms
 Weight : 77 Kgs
 ID : SV361 AAAA

Gender : Male
 Smoker : No
 Eth. Corr: 100
 Temp :

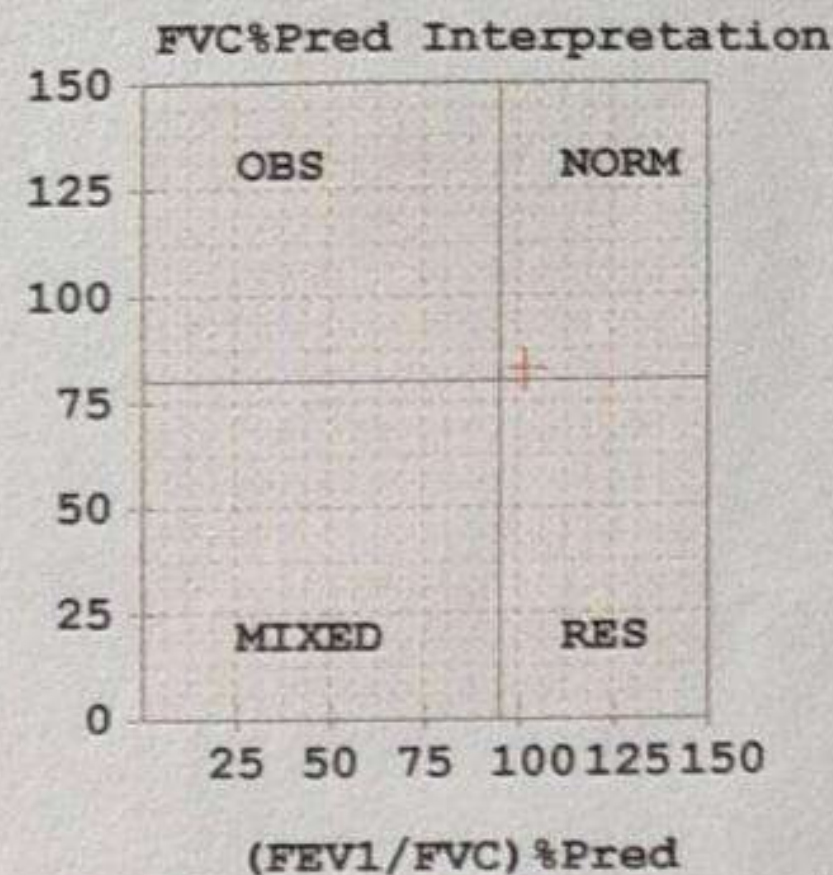
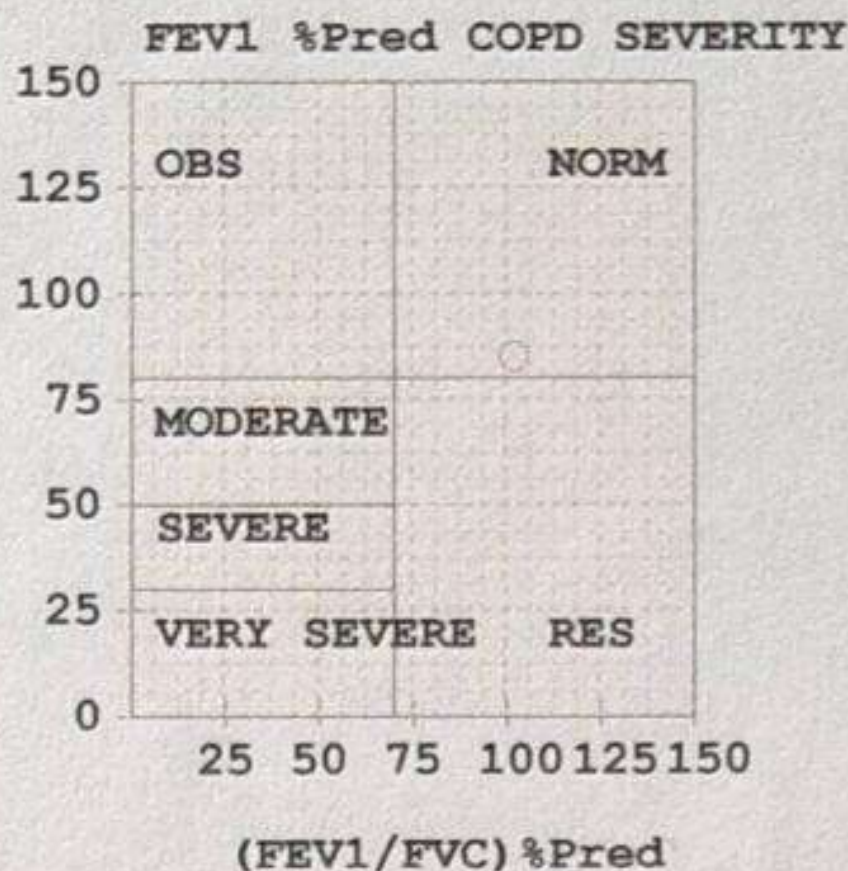
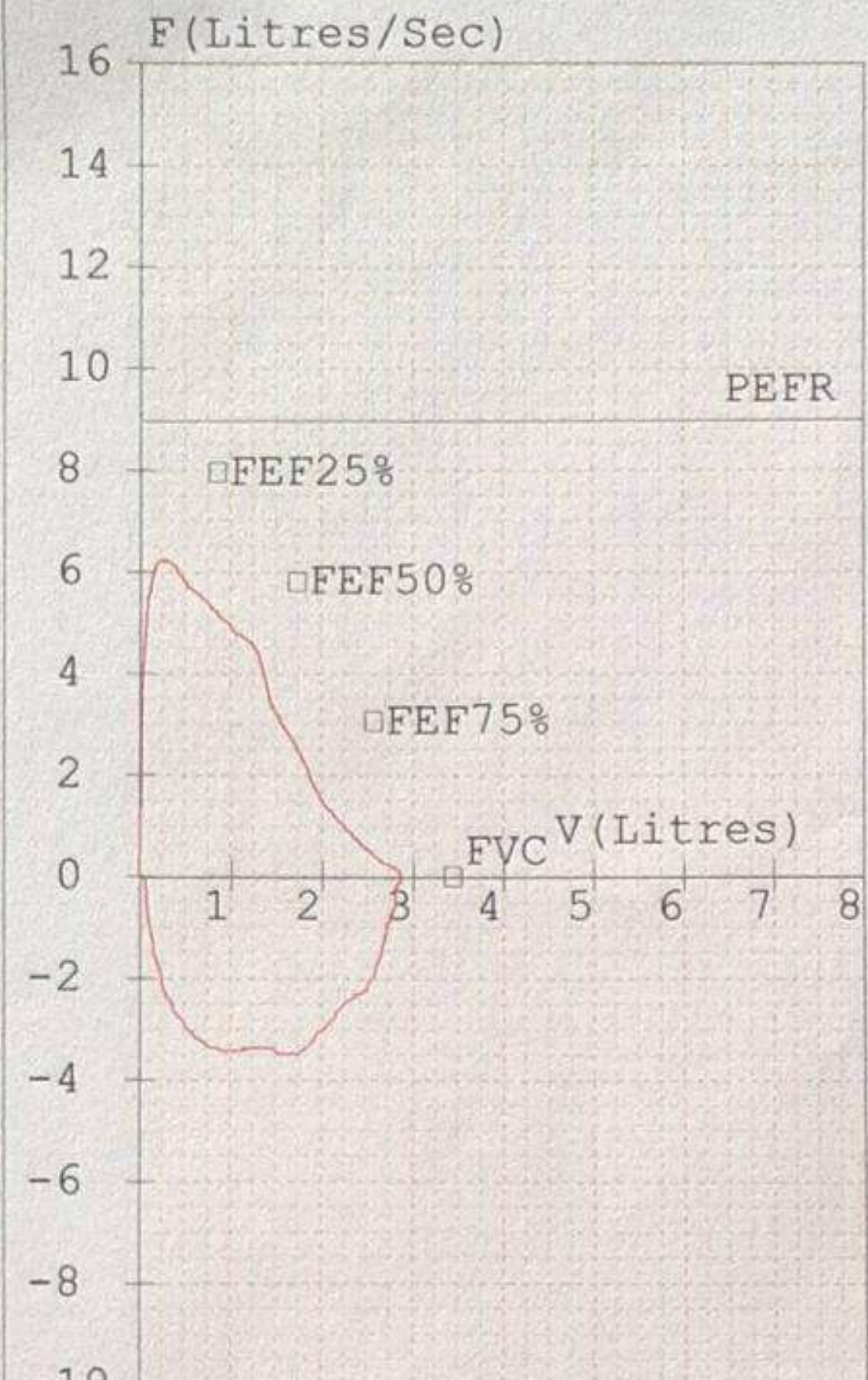

FVC Results

Parameter	Pred	M.Pre %Pred	M.Post %Pred	%Imp
FVC (L)	03.43	02.86	083	---
FEV1 (L)	02.90	02.46	085	---
FEV1/FVC (%)	84.55	86.01	102	---
FEF25-75 (L/s)	04.29	02.81	066	---
PEFR (L/s)	08.95	06.20	069	---
FIVC (L)	-----	02.80	---	---
FEV.5 (L)	-----	01.98	---	---
FEV3 (L)	03.32	02.86	086	---
PIFR (L/s)	-----	03.47	---	---
FEF75-85 (L/s)	-----	00.85	---	---
FEF.2-1.2 (L/s)	07.35	05.32	072	---
FEF 25% (L/s)	07.96	05.39	068	---
FEF 50% (L/s)	05.81	03.46	060	---
FEF 75% (L/s)	03.05	01.17	038	---
FEV.5/FVC (%)	-----	69.23	---	---
FEV3/FVC (%)	96.79	100.00	103	---
FET (Sec)	-----	02.56	---	---
ExptTime (Sec)	-----	00.04	---	---
Lung Age (Yrs)	031	036	116	---
FEV6 (L)	03.43	-----	---	---
FIF25% (L/s)	-----	02.50	---	---
FIF50% (L/s)	-----	03.45	---	---
FIF75% (L/s)	-----	03.36	---	---

Pre Test COPD Severity

Test within normal limits

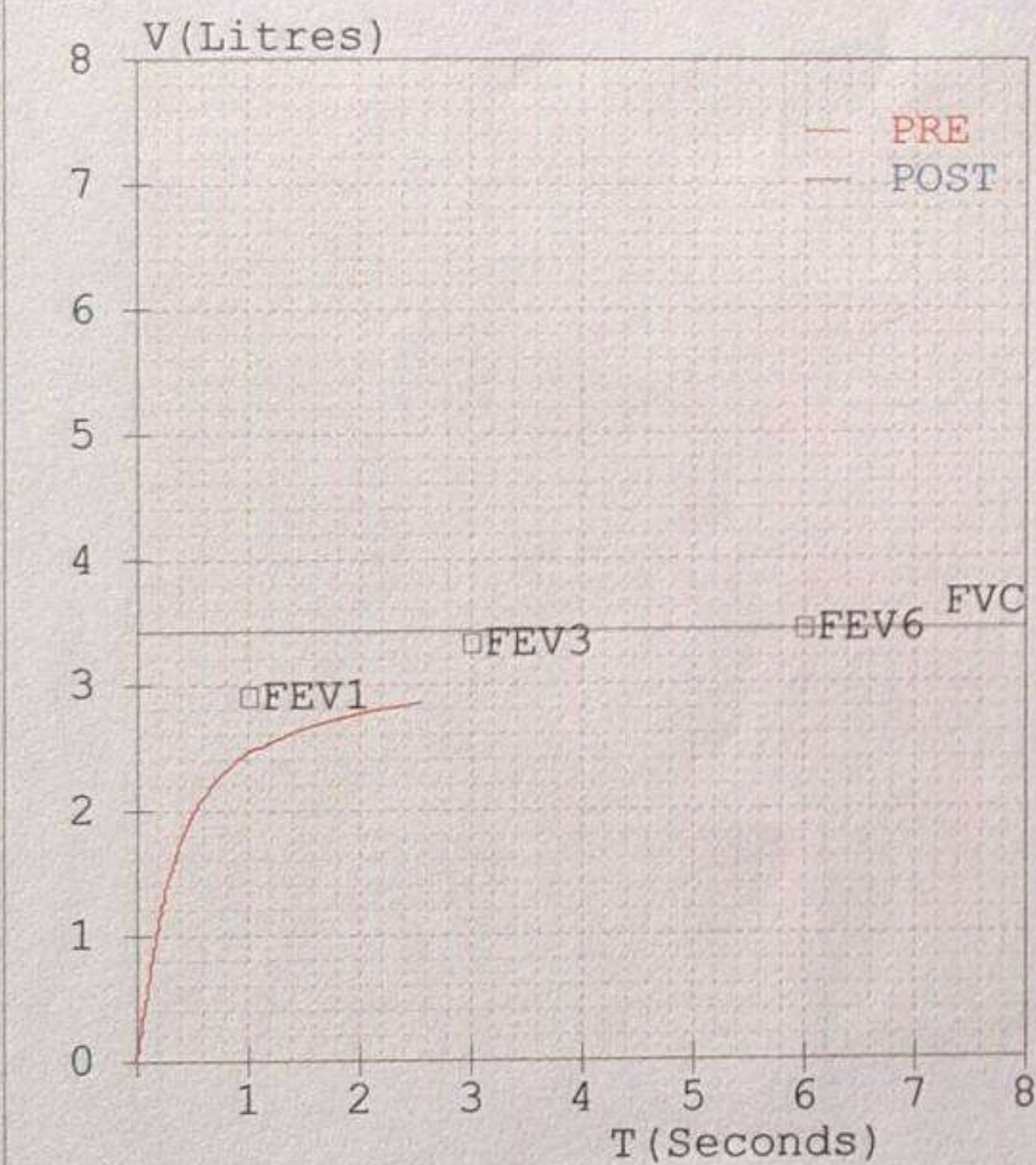

Pre Medication Report Indicates

Early Small Airway Obstruction as FEF 25-75 %Pred or PEFR %Pred < 70
 Spirometry within normal limits as (FEV1/FVC)%Pred >95 and FVC%Pred >80

Dr. Raghunath Behura
 Regd.No-7618

Form No. 25

(Rule 96)

Certificate of Fitness for dangerous operation

I certify that I have personally examined

Sri/Smt Sankar mandal

S/o., D/o. Ravi mandal

..... residing at West Bengal who

is desirous of being employed as in

of Deptt. And that as nearly as can

be ascertained from my examination is FIT/UNFIT for employment at the above noted factory.

2. He is fit to be employed and may be employed for some other non hazardous operation such

as technician

3. He/She may be produced for further examination after a period of

..... 6 year

4. He/She is advised following further examination. Nil

5. He/She is advised following further treatment. Nil

The serial no. of previous certificate is Nil



[Signature]

Signature of person examined

[Signature]
Dr. Raghunath Behura
Regd No-7618

Signature of certifying surgeon

2021-09-28 11:59:00

3 Channel + 3 Rhythm Report

Hosp :

ID :00
Name:
Age :0 years
Sex :Male
H :0 cm / W :0 kg

Heart Rate: 71 bpm
PR/RR Int.:116/845 ms
QRS Dur: 84 ms
QT/QTc: 392/428 ms
P-R-T axes: 43 68 51
SV1/RV5/R+S:0.67/0.89/1.56mV

** Analysis Result ** (To be finally confirmed by physician)
Normal Sinus Rhythm
Normal Axis
[Normal ECG]

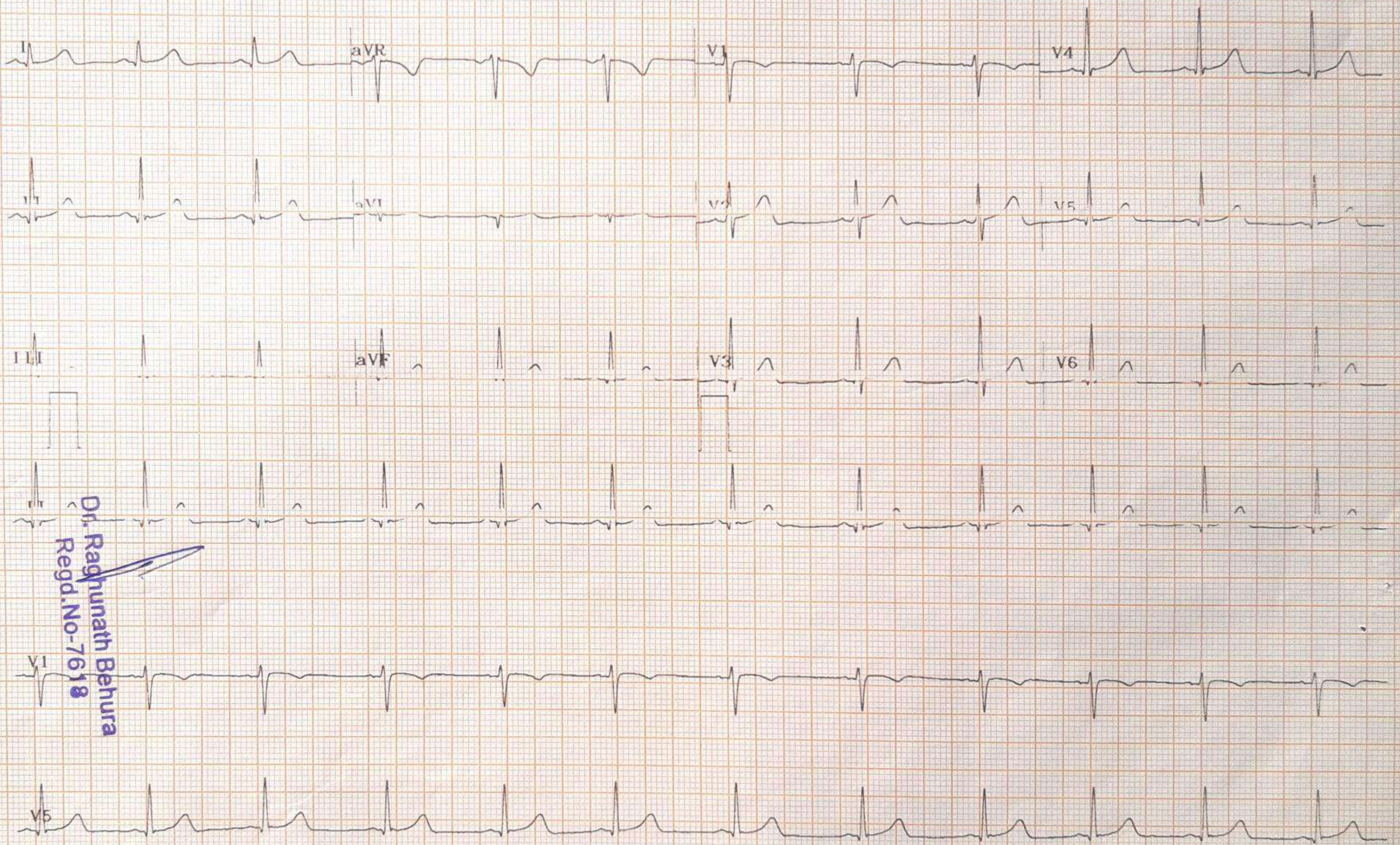

Dr. Raghunath Behura
Regd. No-7618

As per Snellen's chart

SPECTACLE PRESCRIPTION



Name Sankar mandal

Age 31/10 IPD: - Date: 28/09/21

RIGHT EYE

LEFT EYE

Sph	Cyl	Axis	Vision	Sph	Cyl	Axis	Vision
-	-	-	6/6	-	-	-	6/6

COLOUR NT'S 2'00 Normal

Remarks OK

Dr. Raghunath Behura
Ophthalmologist
Regd. No. 7618

SUVHAM DIAGNOSTICS

D
V
N
V

R

28-09-21-SV361 MR. SANKAR MANDAL MEDICAL 31 M
28.09.2021
SUVHAM DIGITAL X-RAY, BADMAL, JHARSUGUDA