

FORM No. 7

From : 20/05/2024
To :

HEALTH REGISTER

[In respect of persons employed in occupations declared to be dangerous operations under section 87]

John Deere India Pvt. Ltd., Shikrapur, Sanaswadi, Maharashtra 412208

0143, Shikrapur, Sanaswadi, Maharashtra 412208

Sr No	Worker No	Name of Worker	Sex	Age (Last Birth day)	Date of employment of present work	Date of joining	Reason for leaving transfer Discharge	Nature of job or occupation	Raw material or by product handled	Date of Examination	Result Of medical examination	If suspended state with reason	Certify fit to resume duty on with sign of certifying surgeon	If certificate of unfitness or suspension issued to worker	Signature of certifying surgeon
S.504	-	MR SHARAD P WAGH	Male	30	NA					20/05/2024	Fit For Job				

डॉ. रविंद्र बा. देश्पाने
कारखाने अधिनियम १९४८ च्या कलम १०(२)
प्रमाणे पुणे जिल्हाकाठी १८/०९/२०२३ पासून १०/०९/२०२४
पर्यंत प्राधिकृत प्रमाणक शल्य चिकित्सक क्र. ACS24RT2016



Surya Multispeciality Hospital

Address: Pune-Nagar Highway, Near Hotel Nikhil Garden, Shikrapur, Tal.Shirur, Dist.

Pune- 412208

Ph No: 02137-28651/52/53 Toll Free No. 8448445034

Email ID: suryahospitalshikrapur@gmail.com

Company Name: John Deere India Pvt. Ltd.

Barcode: 46601

Shikrapur, Sanaswadi, Maharashtra 412208

Name : MR SHARAD P WAGH

Exam Date : 20/05/2024

Designation : -

Sr/Cert.No : 5,504

Dept : -

Blood Group: O Positive

ID Mark : NO

Sex / Age : Male /30 yrs

Date of Birth : 05/08/1993

Present History: NSH

Addiction: Smoker : No

Tobacco Chewer : No

Alcoholic: No

Past History: NSH

Family History: NSH

PHYSICAL EXAMINATION

Height (CMS) : 172

Weight (Kgs) : 84

BMI : 28

Skin : NAD

Pallor :

Ear : NAD

Nose: NAD

Tonsils: NAD

CARDIOVASCULAR SYSTEM

Pulse : 64

BP : 120/80

Heart Sound: Normal

RESPIRATORY SYSTEM

Trachea : Normal

R.R. : 19

R.S. : NAD

ALIMENTARY SYSTEM

Liver : Normal

Spleen : Normal

Kidney : Normal

Hernia : No

Hydrocele : No

X-ray (Chest) : Normal

ECG : WNL

EYES: NAD

Vision	Right	Left
Near	N/6	N/6
Distant	6/6	6/6

Colour Vision : NORMAL

PFT Remark : Normal



Address: Pune-Nagar Highway, Near Hotel Nikhil Garden, Shikrapur, Tal. Shirur, Dist.
Pune- 412208

Ph No: 02137-28651/52/53 Toll Free No. 8448445034

Email ID: suryahospitalshikrapur@gmail.com

Name : MR SHARAD P WAGH

Sr/Cert.No : 5,504

Exam Date : 20/05/2024

Age : 30 yrs

Emp. No. : -

AUDIO GRAM

	500	1000	2000	4000	6000	8000
Right Ear	5	15	15	5	10	20
Left Ear	20	10	25	15	15	5

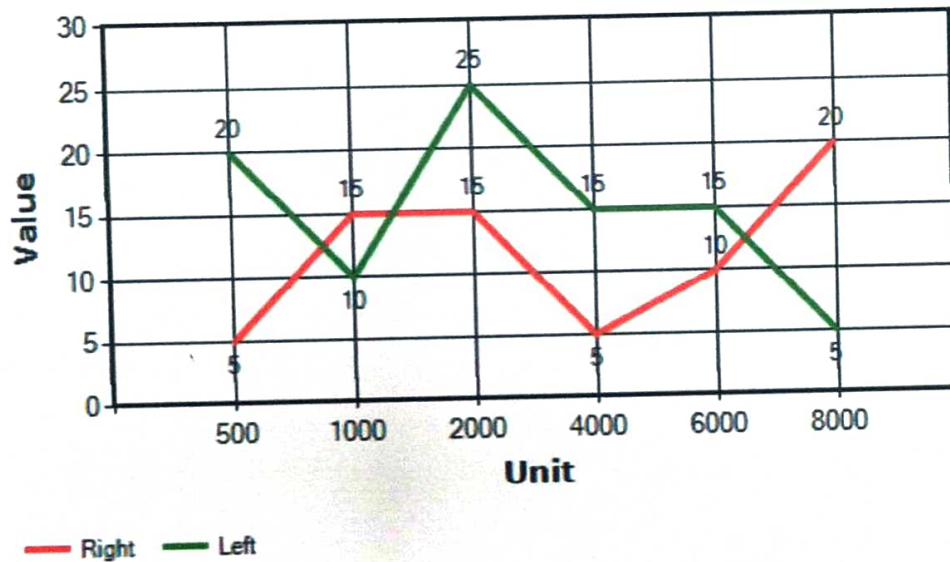

Audiometry Report : R: Normal,L: Normal,



Address: Pune-Nagar Highway, Near Hotel Nikhil Garden, Shikrapur, Tal. Shirur, Dist.
Pune- 412208

Ph No: 02137-28651/52/53 Toll Free No. 8448445034

Email ID: suryahospitalshikrapur@gmail.com

Name : MR SHARAD P WAGH

Sr/Cert.No : 5,504

Exam Date : 20/05/2024

Age : 30 yrs

Emp. No. : -

Thoracic wall, soft tissues and bony cage appear normal.

Both lungs and CP angles are clear and normal.

Cardiac shadow appears normal in size, shape and position.

Mediastinum is central.

Both domes of diaphragm appear normal in shape, contour and location.

IMPRESSION:

Normal CXR PA view.

Advice :

Overweight Reduce by 12.00 Kgs.

Dr. Ravindra B. Temgire
MBBS,DGO,AFIH, Medical Director,
Consultant Gynaecologist, Certifying
Surgeon

Free from Tuberculosis, Skin & other Communicable or Contagious Diseases

Fit For Job

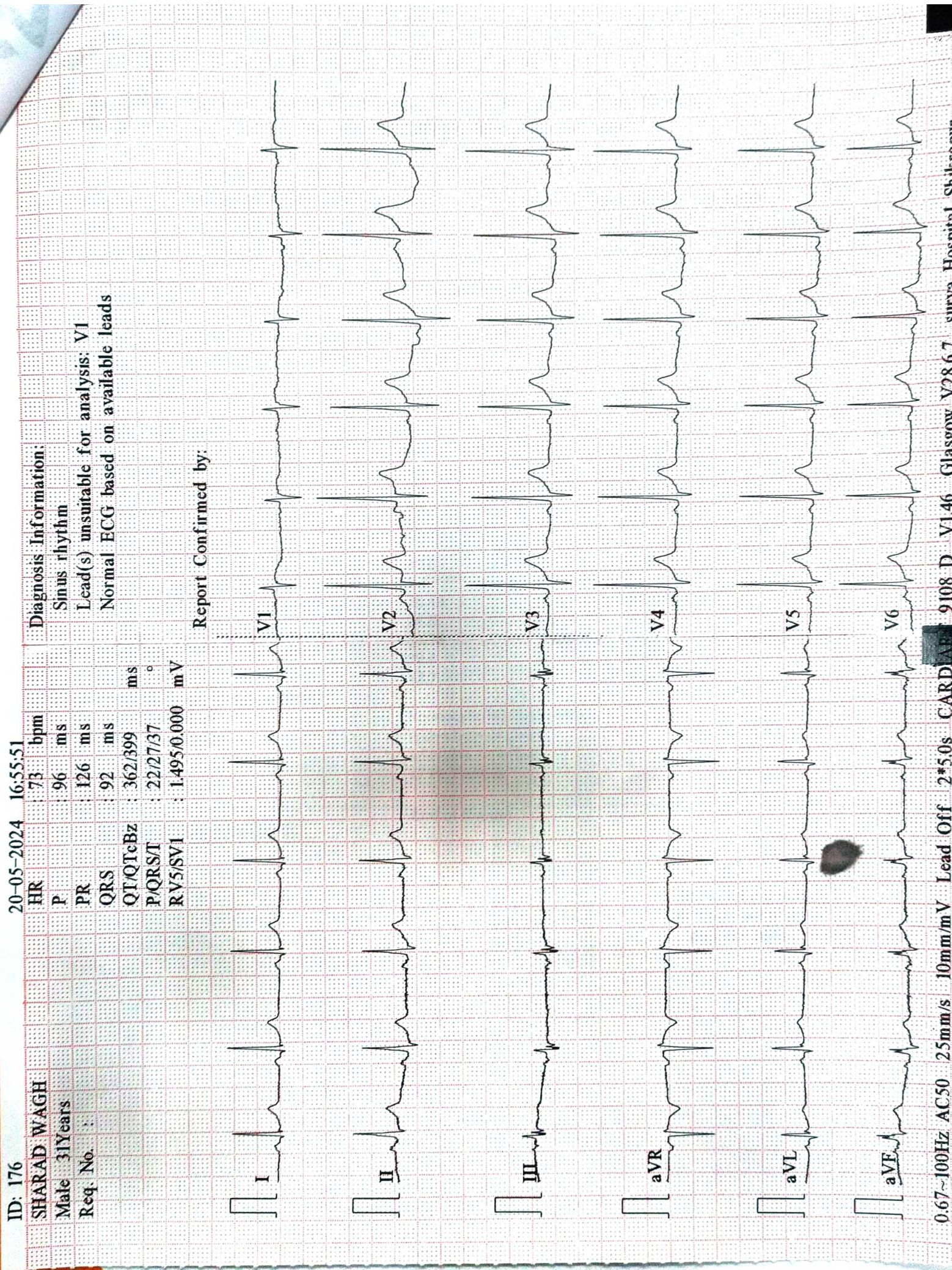

ID: 176

SHARAD WAGH

Male 31Years

Req. No. :

20-05-2024 16:55:51

HR : 73 bpm
 P : 96 ms
 PR : 126 ms
 QRS : 92 ms
 QT/QTcBz : 362/399 ms
 P/QRS/T : 22/27/37 °
 RV5/SV1 : 1.495/0.000 mV

Diagnosis Information:

Sinus rhythm
 Lead(s) unsuitable for analysis: V1
 Normal ECG based on available leads

Report Confirmed by:



ANTARA DIAGNOSTIC CENTER

Near Hotel Nikhil Garden, Pune - Nagar Road, Shikrapur, Tal. Shirur, Shikrapur,
Dist. Pune - 412208. Ph.: +912137299151 Mob. : 9860224466

Reg No : 202405018290479 / OPD
Name : Mr. SHARAD WAGH
Referred Dr : SURYA HOSPITAL

Sex / Age : Male
Reg Date : 20/05/2024 02:05 PM
Report Date : 20/05/2024 02:45 PM

HAEMATOLOGY

Test Name	Result	Unit	Reference Range
HAEMOGRAM ON CELL COUNTER			
Haemoglobin	14.7	gm/dl	13-18
Total WBC count	4100	/cmm	4000 - 11000
Platelet Count	161000	/cmm	150000 - 450000
Differential count			
Neutrophils	62	%	40 - 70
Lymphocytes	24	%	20 - 45
Eosinophils	06	%	00 - 06
Monocytes	08	%	00 - 08
Basophils	00	%	00 - 01
RBC Indices			
Haematocrit (HCT)	40.0	%	40-54
R.B.C. Count	5.1	mill/cmm	4.5 - 6.5
MCV	78.43	fL	76.0 - 96.0
MCH	28.82	pg	27-32
MCHC	36.75	gm/dl	32-36
RDW-sD	39.6	fL	29-46
RDW-cV	12.7	%	11.5-14.5
Peripheral Blood Smear (PBS)			
RBC Morphology	Normocytic Normochromic		
WBC Morphology	Within Normal Limits		
Platelets	Adequate on smear		
Blood Group	'O' Rh Positive		

End of Report



Dr Sushil Agrawal
M.B.B.S. MD (Path)
Reg. No. 85891