Vibrant NDT Services Pvt Ltd

Quality Innovation Reliable
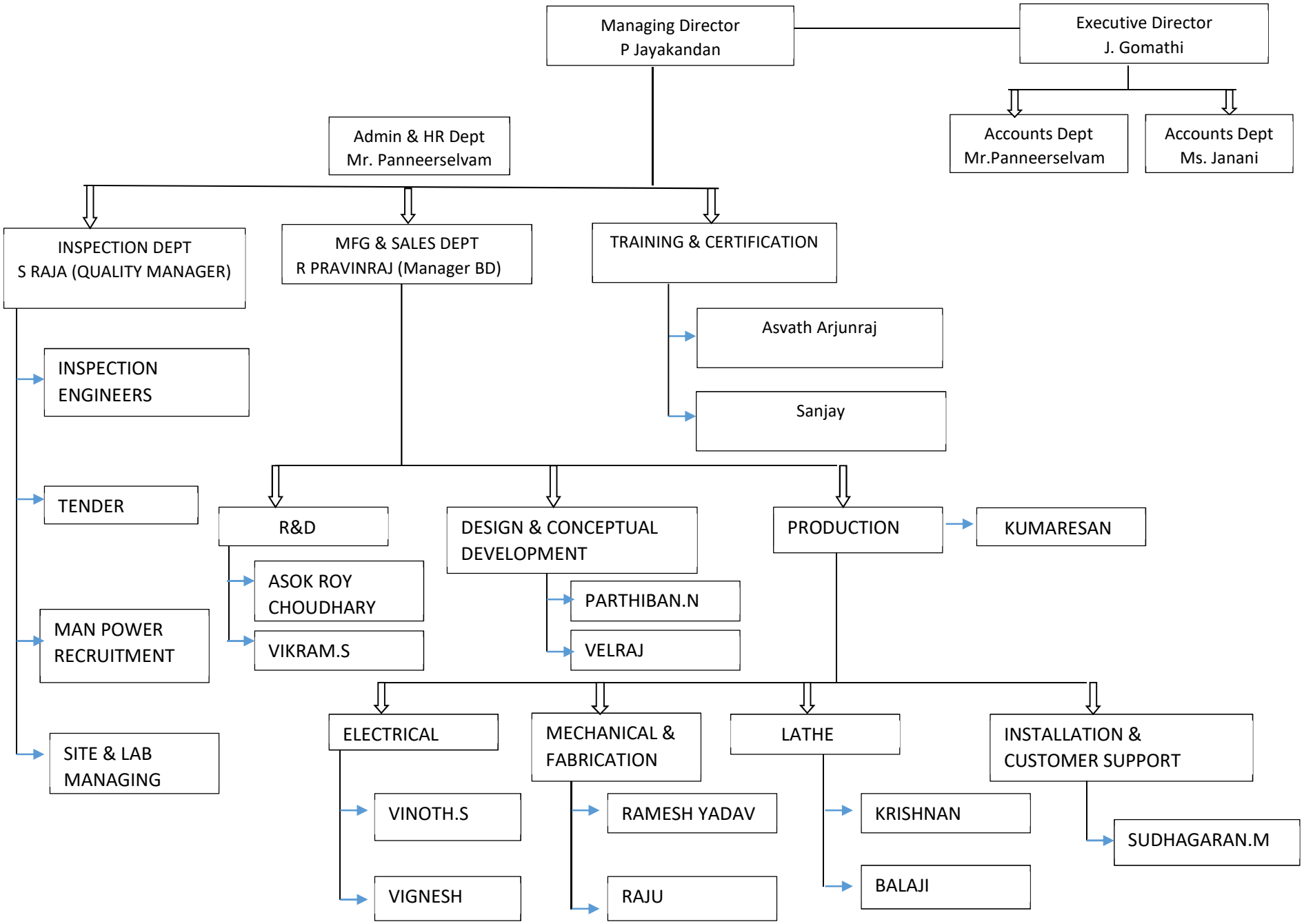
VNSPL/OC/01/REV.02
w.e.f. 29.03.2024