

From : 04/04/2024

To :

## FORM No . 7

## HEALTH REGISTER

[ In respect of persons employed in occupations declared to be dangerous operations under section 87 ]

John Deere India Pvt. Ltd., Shikrapur, Sanaswadi, Maharashtra 412208

0143, Shikrapur, Sanaswadi, Maharashtra 412208

Sr No	Worker No	Name of Worker	Sex	Age (Last Birth day)	Date of employment present work	Date of joining	Reason for leaving transfer Discharge	Nature of job or occupation	Raw material or by product handled	Date of Examination	Result Of medical examination	If suspended state period with reason	Certify fit to resume duty on with sign of certifying surgeon	If certificate of unfitness or suspension issued to worker	Signature with date of certifying surgeon
5,145	-	MR RAHUL M RAUT	Male	27	NA					04/04/2024	Fit For Job				



डॉ. रविंद्र बा. टेमगिरे  
 कारखाने अधिनियम १९४८ च्या कलम १०(२)  
 प्रमाणे पुणे विद्यार्थीता १८/०९/२०२३ पासून १९/०९/२०२४  
 पर्यंत प्राधिकृत प्रमाणक शल्य चिकित्सक क्र. ACS2ART2016



# Surya Multispeciality Hospital

Address: Pune-Nagar Highway, Near Hotel Nikhil Garden, Shikrapur, Tal.Shirur, Dist.

Pune- 412208

Ph No: 02137-28651/52/53 Toll Free No. 8448445034.

Email ID: suryahospitalshikrapur@gmail.com

Company Name: John Deere India Pvt. Ltd.

Barcode: 45281

Shikrapur, Sanaswadi, Maharashtra 412208

Name : MR RAHUL M RAUT

Designation : -

Dept : -

ID Mark : NO

Exam Date : 04/04/2024

Sr/Cert.No : 5,145

Blood Group: O Positive

Sex / Age : Male /27 yrs

Date of Birth : 17/09/1996

**Present History:** NSH

**Addiction:** Smoker : No

**Tobacco Chewer :** No

**Alcoholic:** No

**Past History:** NSH

**Family History:** NSH

## PHYSICAL EXAMINATION

**Height (CMS) :** 172

**Weight (Kgs) :** 62

**BMI :** 21

**Skin :** NAD

**Pallor :**

**Ear :** NAD

**Nose:** NAD

**Tonsils:** NAD

## CARDIOVASCULAR SYSTEM

**Pulse :** 80

**BP :** 120/80

**Heart Sound:**

Normal

## RESPIRATORY SYSTEM

**Trachea :** Normal

**R.R. :** 19

**R.S. :** NAD

## ALIMENTARY SYSTEM

**Liver :** Normal

**Spleen :** Normal

**Kidney :** Normal

**Hernia :** No

**Hydrocele :** No

**X-ray (Chest) :** Normal

**ECG :** WNL

**EYES:** NAD

Vision	Right	Left
Near	N/6	N/6
Distant	6/6	6/6

**Colour Vision :** NORMAL

**PFT Remark :** Normal



Address: Pune-Nagar Highway, Near Hotel Nikhil Garden, Shikrapur, Tal.Shirur, Dist.

Pune- 412208

Ph No: 02137-28651/52/53 Toll Free No. 8448445034

Email ID: suryahospitalshikrapur@gmail.com

Name : MR RAHUL M RAUT

Sr/Cert.No : 5,145

Exam Date : 04/04/2024

Age : 27 yrs

Emp. No. : -

Thoracic wall, soft tissues and bony cage appear normal.

Both lungs and CP angles are clear and normal.

Cardiac shadow appears normal in size, shape and position.

Mediastinum is central.

Both domes of diaphragm appear normal in shape, contour and location.

**IMPRESSION:**

Normal CXR PA view.

Advice :

**Dr. Ravindra B. Temgire**  
MBBS,DGO,AFIH, Medical Director,  
Consultant Gynaecologist, Certifying  
Surgeon

Free from Tuberculosis, Skin & other Communicable or Contagious Diseases

**Fit For Job**



Address: Pune-Nagar Highway, Near Hotel Nikhil Garden, Shikrapur, Tal.Shirur, Dist.

Pune- 412208

Ph No: 02137-28651/52/53 Toll Free No. 8448445034

Email ID: suryahospitalshikrapur@gmail.com

Name : MR RAHUL M RAUT

Sr/Cert.No : 5,145

Exam Date : 04/04/2024

Age : 27 yrs

Emp. No. : -

### AUDIO GRAM

	500	1000	2000	4000	6000	8000
Right Ear	25	5	10	5	10	20
Left Ear	10	15	25	10	5	15

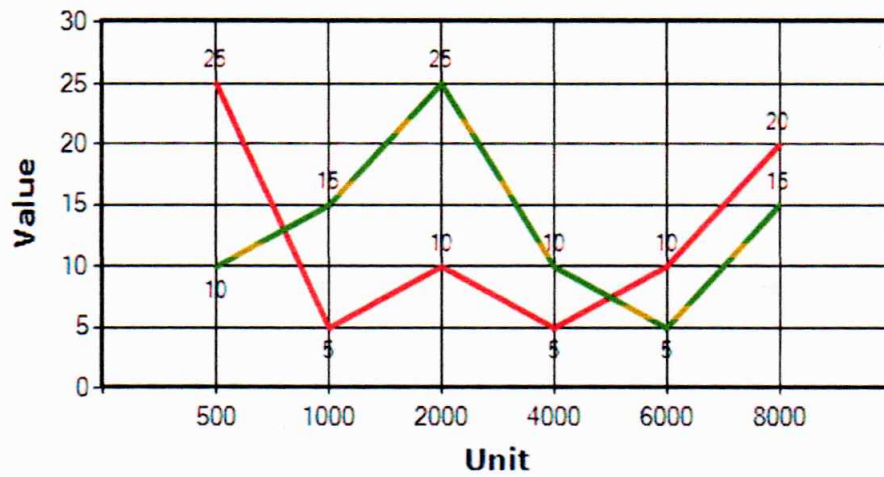

— Right — Left

**Audiometry Report : R: Normal,L: Normal,**

MR RAHUL RAUT  
Male 27Years  
Req. No. :

HR : 68 bpm  
P : 106 ms  
PR : 124 ms  
QRS : 90 ms  
QT/QTcBz : 356/379 ms  
P/QRS/T : 43/29/26 °  
RV5/SV1 : 0.722/0.478 mV

Diagnosis Information:  
Sinus rhythm  
Normal ECG

Report Confirmed by:

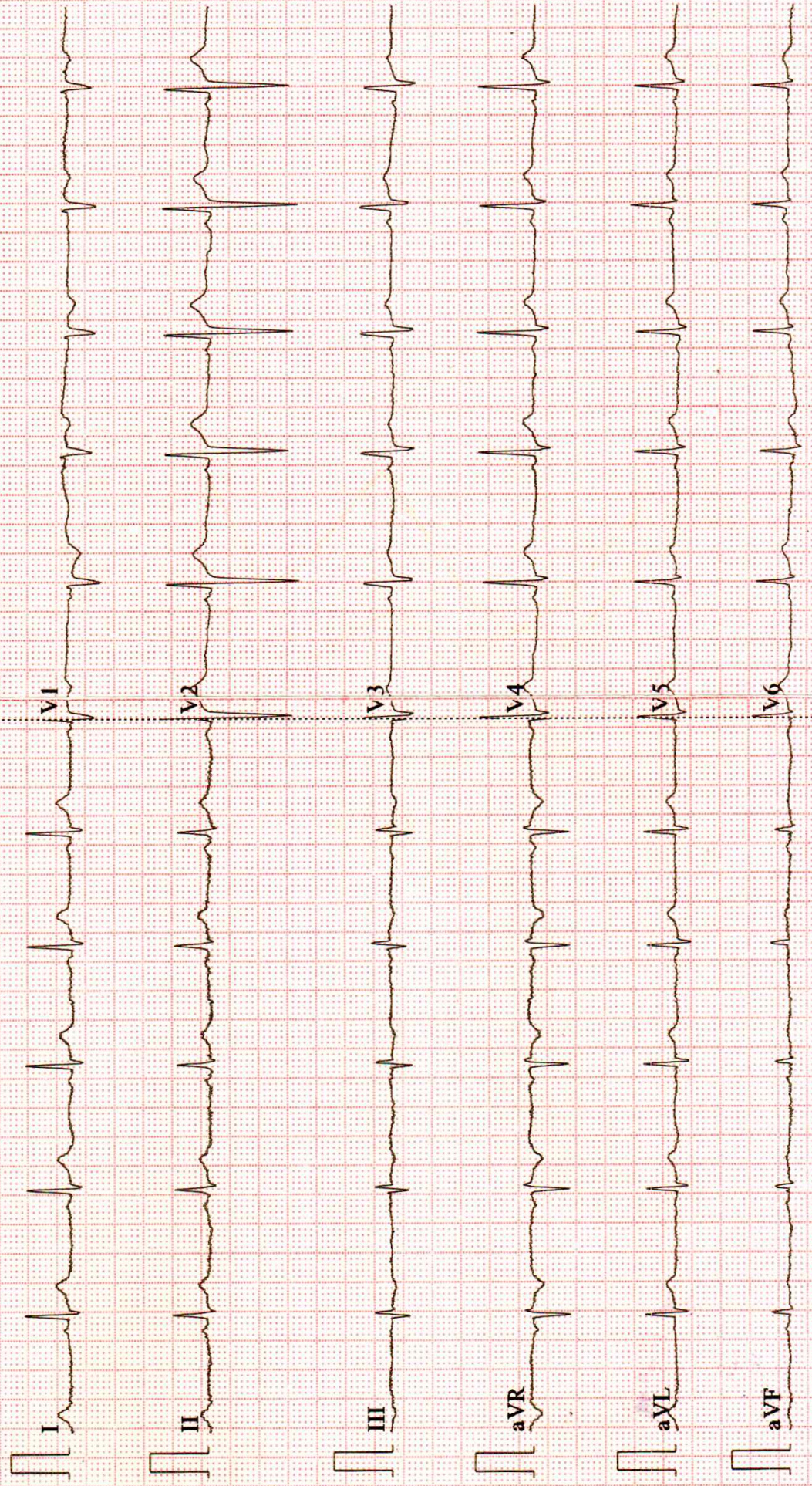



# ANTARA DIAGNOSTIC CENTER

Near Hotel Nikhil Garden, Pune - Nagar Road, Shikrapur, Tal. Shirur, Shikrapur,  
Dist. Pune - 412208. Ph.: +912137299151 Mob. : 9860224466

Reg No : 202404018290082 / OPD  
Name : Mr. RAHUL M RAUT  
Referred Dr : SURYA HOSPITAL

Sex / Age : Male  
Reg Date : 04/04/2024 11:35 AM  
Report Date : 04/04/2024 12:10 PM

## HAEMATOLOGY

Test Name	Result	Unit	Reference Range
<b>HAEMOGRAM ON CELL COUNTER</b>			
Haemoglobin	14.8	gm/dl	13-18
Total WBC count	9700	/cmm	4000 - 11000
Platelet Count	277000	/cmm	150000 - 450000
<b>Differential count</b>			
Neutrophils	67	%	40 - 70
Lymphocytes	26	%	20 - 45
Eosinophils	02	%	00 - 06
Monocytes	05	%	00 - 08
Basophils	00	%	00 - 01
<b>RBC Indices</b>			
Haematocrit ( HCT )	44.5	%	40-54
R.B.C. Count	4.9	mill/cmm	4.5 - 6.5
MCV	90.82	fL	76.0 - 96.0
MCH	30.2	pg	27-32
MCHC	33.26	gm/dl	32-36
RDW-sD	46.0	fL	29-46
RDW-cV	13.8	%	11.5-14.5
<b>Peripheral Blood Smear (PBS)</b>			
RBC Morphology	Normocytic Normochromic		
WBC Morphology	Within Normal Limits		
Platelets	Adequate on smear		
Blood Group	O Rh Positive		

End of Report



Dr Sushil Agrawal  
M.B.B.S. MD (Path)  
Reg. No. 85891