



Address: Pune-Nagar Highway, Near Hotel Nikhil Garden, Shikrapur, Tal. Shirur, Dist.  
Pune- 412208

Ph No: 02137-28651/52/53 Toll Free No. 8448445034

Email ID: suryahospitalshikrapur@gmail.com

Name : MR RAM SANEHI

Sr/Cert.No : 6,519

Exam Date : 16/09/2024

Age : 39 yrs

Emp. No. : -

Thoracic wall, soft tissues and bony cage appear normal.

Both lungs and CP angles are clear and normal.

Cardiac shadow appears normal in size, shape and position.

Mediastinum is central.

Both domes of diaphragm appear normal in shape, contour and location.

**IMPRESSION:**

Normal CXR PA view.

Advice :

Dr. Ravindra B. Temgire  
MBBS, DGO, AFIH, Medical Director,  
Consultant Gynaecologist, Certifying  
Surgeon

Free from Tuberculosis, Skin & other Communicable or Contagious Diseases

Fit For Job

From : 18/09/2024

To : / /

FORM No . 7

### HEALTH REGISTER

[ In respect of persons employed in occupations declared to be dangerous operations under section 87 ]

Shikrapur, Sanaswadi, Maharashtra 412208

0143, Shikrapur, Sanaswadi, Maharashtra 412208

Sr No	Worker No	Name of Worker	Sex	Age (Last Birth day)	Date of employment of present work	Date of joining	Reason for leaving transfer Discharge	Nature of job or occupation	Raw material or by product handled	Date of Examination	Result Of medical examination	if suspended state period with reason	Certify fit to resume duty on with sign of certifying surgeon	if certificate of unfitness or suspension issued to worker	Signature with date of certifying surgeon
6,519	-	MR RAM SANEHI	Male	39	NA					16/09/2024	Fit For Job				

*Signature*

डॉ. रविंद्र बा. टेमगिरे  
कारखाने डॉक्टर/प्लान ११४८ या कालम १०(३)  
प्रमाणे पुणे विनियमनक्रमांक १८/०९/२०२३ मसुदा १८/०९/२०२४  
पारित प्राधिकृत प्रमाणक काल विनियमनक्र. ACS24AT2016



## Surya Multispeciality Hospital

Address: Pune-Nagar Highway, Near Hotel Nikhil Garden, Shikrapur, Tal. Shirur, Dist. Pune- 412208

Ph No: 02137-28651/52/53 Toll Free No. 8440445034

Email ID: suryahospitalshikrapur@gmail.com

Company Name: Shikrapur, Sanawadi, Maharashtra 412208

Barcode: 40567

Name : MR RAM SANEHI

Exam Date : 16/09/2024

Designation : -

Sr/Cert.No : 6,519

Dept : -

Blood Group: A Positive

ID Mark : NO

Sex / Age : Male /39 yrs

Date of Birth : 01/01/1985

Present History: NSH

Addiction: Smoker : No

Tobacco Chewer : No

Alcoholic: No

Past History: NSH

Family History: NSH

### PHYSICAL EXAMINATION

Height (CMS) : 162

Weight (Kgs) : 51

BMI : 19

Skin : NAD

Pallor :

Ear : NAD

Nose: NAD

Tonsils: NAD

### CARDIOVASCULAR SYSTEM

Pulse : 82

BP : 120/80

Heart Sound: Normal

### RESPIRATORY SYSTEM

Trachea : Normal

R.R. : 16

R.S. : NAD

### ALIMENTARY SYSTEM

Liver : Normal

Spleen : Normal

Kidney : Normal

Hernia : No

Hydrocele : No

X-ray (Chest) : Normal

ECG : WNL

EYES: Without Glasses

Vision	Right	Left
Near	N/6	N/6
Distant	6/6	6/6

Colour Vision : NORMAL

PFT Remark : Normal



Address: Pune-Nagar Highway, Near Hotel Nikhil Garden, Shikrapur, Tal. Shirur, Dist. Pune- 412208

Ph No: 02137-28651/52/53 Toll Free No. 8448445034

Email ID: suryahospitalshikrapur@gmail.com

Name : MR RAM SANEHI

Sr/Cert.No : 6,519

Exam Date : 16/09/2024

Age : 39 yrs

Emp. No. : -

### AUDIO GRAM

	500	1000	2000	4000	6000	8000
Right Ear	15	20	20	25	20	5
Left Ear	15	15	20	10	20	15



— Right — Left

Audiometry Report : R: Normal,L: Normal,

ID: 112

RAM SANEHI

Male 36Years

Req. No. :

16-09-2024 18:17:43

HR : 75 bpm

P : ms

PR : 142 ms

QRS : 84 ms

QT/QTcBz : 358/400 ms

P/QRST : 55/49/63 °

RV5/SV1 : 2.002/1.456 mV

Diagnosis Information:

Sinus rhythm

Normal ECG

Report Confirmed by:

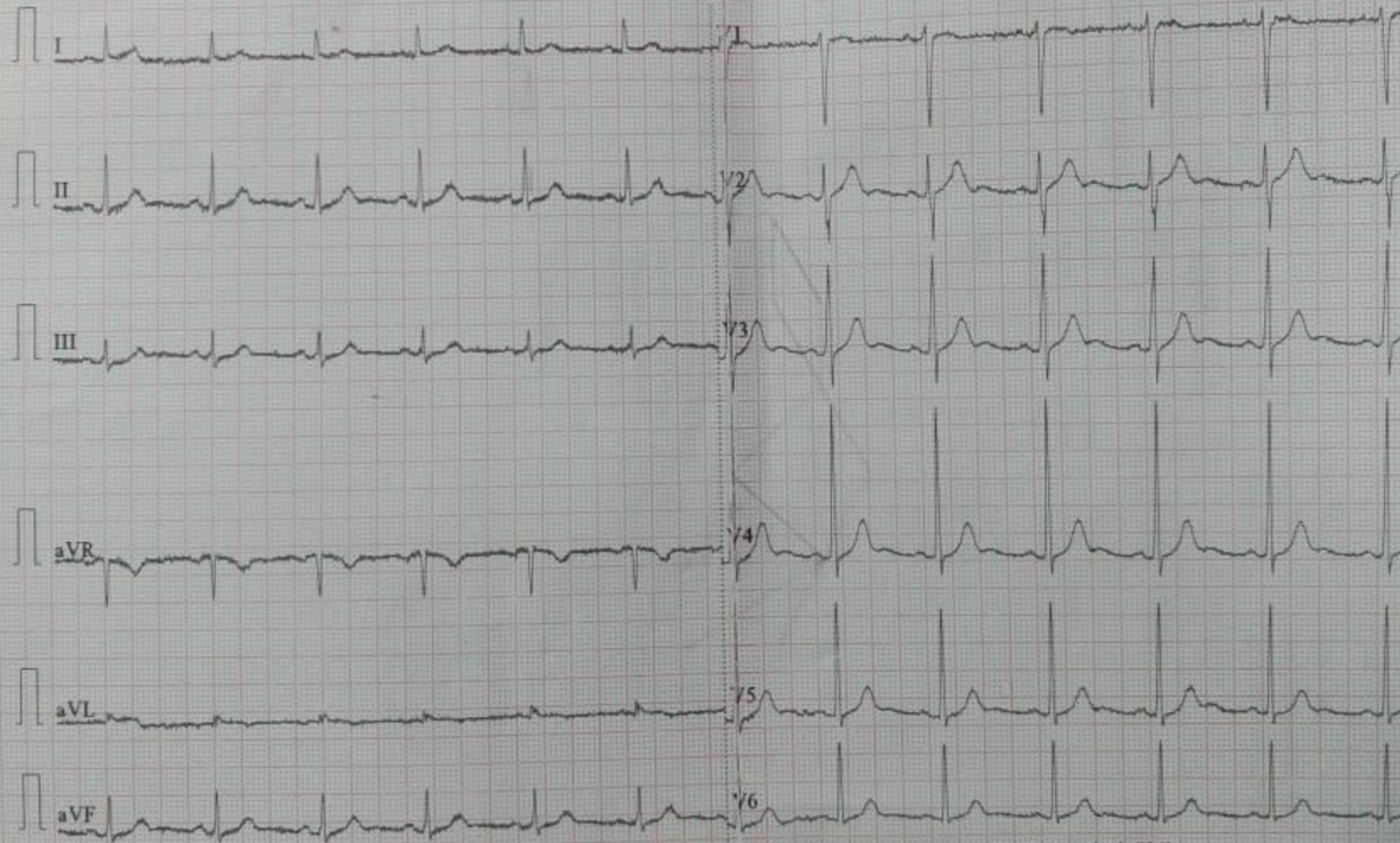



Address: Pune-Nagar Highway, Near Hotel Nikhil Garden, Shikrapur, Tal. Shirur, Dist. Pune- 412208

Ph No: 02137-28651/52/53 Toll Free No. 8448445034

Email ID: suryahospitalshikrapur@gmail.com

Name : MR RAVI SAROJ

Exam Date : 16/09/2024

Emp. No. : -

Sr/Cert.No : 6,512

Age : 26 yrs

### AUDIO GRAM

	500	1000	2000	4000	6000	8000
Right Ear	5	5	25	25	25	15
Left Ear	20	20	15	25	5	15

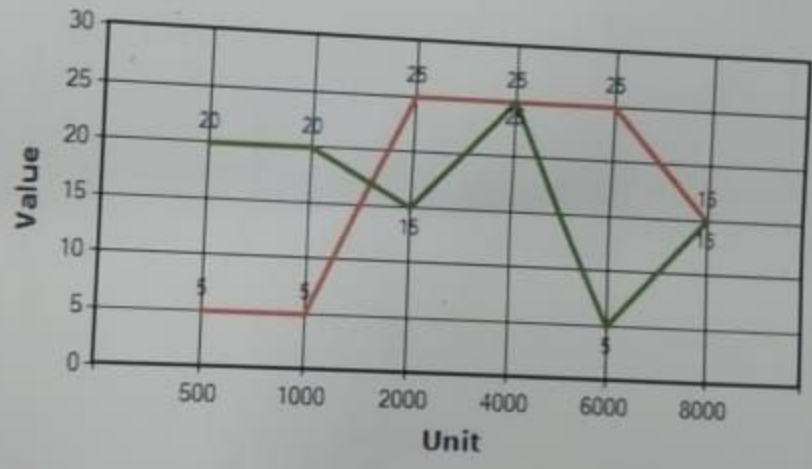

— Right — Left

Audiometry Report : R: Normal, L: Normal,

# ANTARA DIAGNOSTIC CENTER

Near Hotel Nikhil Garden, Pune - Nagar Road, Shikrapur, Tal. Shirur, Shikrapur,  
Dist. Pune - 412208. Ph.: +912137299151 Mob. : 9860224466

Reg No : 202409018290459 / OPD  
Name : Mr. RAM SANEHI  
Referred Dr : SURYA HOSPITAL

Sex / Age : Male / 39Y  
Reg Date : 16/09/2024 03:50 PM  
Report Date : 16/09/2024 04:15 PM

## HAEMATOLOGY

Test Name	Result	Unit	Reference Range
-----------	--------	------	-----------------

### HAEMOGRAM ON CELL COUNTER

Haemoglobin	14.1	gm/dl	13-18
Total WBC count	7500	/cmm	4000 - 11000
Platelet Count	398000	/cmm	150000 - 450000

### Differential count

Neutrophils	62	%	40 - 70
Lymphocytes	32	%	20 - 45
Eosinophils	02	%	00 - 06
Monocytes	04	%	00 - 08
Basophils	00	%	00 - 01

### RBC Indices

Haematocrit ( HCT )	42.3	%	40-54
R.B.C. Count	5.1	mill/cmm	4.5 - 6.5
MCV	82.94	fL	76.0 - 96.0
MCH	27.65	pg	27-32
MCHC	33.33	gm/dl	32-36

### Peripheral Blood Smear (PBS)

RBC Morphology	Normocytic Normochromic
WBC Morphology	Within Normal Limits
Platelets	Adequate on smear
Blood Group	'A' Rh Positive



End of Report

Checked By

*Sushil Agrawal*  
Dr Sushil Agrawal  
M.B.B.S. MD (Path)  
Reg. No. 85891