



SAI GANESH HOSPITAL

plot no.x 67,shop no.1 maharana pratap chowk, bajaj Nagar midc,waluj aurangabad
(sub-branch 1) at shendra hospital jalna road khumbhephal aurangabad

Dr.UMAKANT KARMALKAR (MBBS.DNB ORTHO, D-ORTHO,AFIH,ENDOSCOPIC SPIN SURGEON REG.NO.2006020416)

Dr.DEEPAK SINGH (BHMS, M.D.DIH, PGDEMS. Reg.No.52963)

Mob No: (9689373930-9764003930)

CERTIFICATE

To whomsoever it may concern

Vertigo Test



Name : GAUTAM SAKHARAM WANKHADE

DATE:- 25/11/2022

Mobile:- 8421392101

Age:- 34YRS

1. Nystagmus - **ABSENT**
2. Dolls Eye Movement - **ABSENT**
3. Robergs sing - **ABSENT**
4. Tandom Walking – **ABSENT**
5. Dysdidokinsia - **ABSENT**

FIT FOR HEIGHT WORK

Dr. UMAKANT KARMALKAR
MBBS, D.ORTHO,DNB ORTHO,
AFIH,ENDOSCOPIC SPINE
SURGEON.REG. NO. 2006020416



SAI GANESH HOSPITAL

DR.PANKAJ AGARWAL (MBBS,DCH,AFIH)

Certifying Surgeon, Govt. Of Maharashtra Factories Rules, 1963



MEDICAL EXAMINATION REPORT			
Identification Mark	Date	Referred By	Marital Status
MOLE ON RIGHT CHEEK	25/11/2022		MARRIED

Name of Examinee	Age	Sex	Date of birth
GAUTAM SAKHARAM WANKHADE	34 YEARS	MALE	02/12/1988

Height (Cm)	Weight (kg)	Pulse /bpm	Blood Pressure (mm of Hg)
165 CM	67 KG	74 BPM	120/70 MM OF HG
Personal History		Diet/Alcohol/Tobacco/Smoking/Medical/NAD✓	
Family History		Allergy/Asthma/Skin Disease/T.B./D.M./R.H. Arthritis/H.T./I.H.D. Cancer/Surgeries/Mental Stress/Paralysis/Any Other / Nil✓	
Past History		Allergy/Asthma/Skin Disease/T.B./D.M./R.H. Arthritis/H.T./I.H.D. Cancer/Surgeries/Mental Stress/Paralysis/Any Other / Nil✓	
Present Complaints		NAD	
Clinical Examination (General)	General Condition	Positive <input checked="" type="checkbox"/>	Negative <input type="checkbox"/>
	Anemia	Positive <input type="checkbox"/>	Negative <input checked="" type="checkbox"/>
	Jaundice :	Positive <input type="checkbox"/>	Negative <input checked="" type="checkbox"/>
	Cyanosis :	Positive <input type="checkbox"/>	Negative <input checked="" type="checkbox"/>
	Lymphadenopathy :	Positive <input type="checkbox"/>	Negative <input checked="" type="checkbox"/>
	Oedema :	Positive <input type="checkbox"/>	Negative <input checked="" type="checkbox"/>
	J.V.P. :	Positive <input type="checkbox"/>	Negative <input checked="" type="checkbox"/>
Clinical Examination (Systemic)	Respiratory System	AEBE	
	Central Nervous Systems :	CONSCIOUS ORIENTED	
	Cardiovascular System	S ₁ S ₂ NORMAL	
	Abdominal System	NAD	

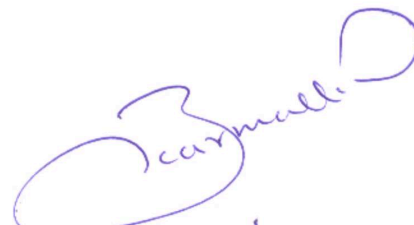
	Color Vision	Right Eye	Left Eye
Vision / Ophthalmic check up	NORMAL	6/6	6/6
ENT check up	NAD		
Dental check up	NAD		
Investigation	TEMP :- 94.2 F SPO2 :- 98 % NOT SUFFERING FROM SYMPTOMS COVID-19		
Result / Remarks	FIT FOR WORK		
Signature of Patient	 DR. UMAKANT KARMALKAR MBBS, D.ORTHO,DNB ORTHO, AFIH,ENDOSCOPIC SPINE SURGEON.REG. NO. 2006020416 Seal & Sign. Of Medical Examiner.		

Plot No.X 67,Shop No.1 Maharana Pratap Chowk, Bajaj Nagar MIDC, Waluj Aurangabad.
Mob. 9689373930



SHREE PATHOLOGY LABORATORY

Dr. J.P. Vaidya

Md path
Consultant pathology
Reg No.: 729071998

Sudarshan Gawande

Bsc, MLT
Reg No.: 201718-000414

Reg. No : 202211250383
Patient Name : Mr. GAUTAM WANKHADE
Age/Sex : 34 Years/Male
Referred by : Dr. SAI GANESH HOSPITAL

Regn. Date : 25/11/2022

Report Date : 25/11/2022

Barcode :



HAEMATOLOGY

TestName	Patient Value	Unit	Range
CBC			
Haemoglobin	13.8	gm%	14 - 18
Total WBC Count	7400	/cumm	4000 - 11000
RBC Count	4.59	Millions/cumm	4.5 - 5.5
Differential Count			
Neutrophils	69	%	40 - 75
Lymphocytes	24	%	20 - 45
Eosinophils	3	%	1 - 6
Monocytes	4	%	1 - 10
Basophils	00	%	0 - 1
HCT	42.0	%	40 - 50
MCV	91.5	fl	80 - 100
MCH	30.07	pg	26 - 32
MCHC	32.86	g/L	30 - 37
RDW-CV	15.6	%	10 - 16
Platelet Count	277000	cu.mm	150000 - 450000

End Of Report

For Shree Pathology Lab

Kindly correlate clinically !

Thanks for referral !

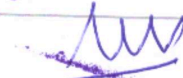
Checked By

Proprietor

Laboratory Does Not Take The Responsibility Of Patient's Identity

Lab Address : Plot No. X 67, Shop No.4, Maharana Pratap Chowk, Near Ghrushneshwar Bazar, Bajaj Nagar, MIDC, Waluj, Aurangabad. 431 136

Mob.: +91 7350813366 / +91 8830869679 E-mail : shreepathologylab7@gmail.com

■ 24 Hours Emergency Service ■ Home visit facility available ■ Online report facility available



SHREE PATHOLOGY LABORATORY

Dr. J.P. Vaidya
Md path
Consultant pathology
Reg No.: 729071998

Sudarshan Gawande
Bsc, MLT
Reg No.: 201718-000414

Reg. No : 202211250383
Patient Name : Mr. GAUTAM WANKHADE
Age/Sex : 34 Years/Male
Referred by : Dr. SAI GANESH HOSPITAL

Regn. Date : 25/11/2022
Report Date : 25/11/2022
Barcode :

HAEMATOTOLOGY

TestName	Patient Value	Unit
CBC		
Haemoglobin	13.8	gm%
Total WBC Count	7400	/cumm
RBC Count	4.59	Millions/cumm
Differential Count		
Neutrophils	69	%
Lymphocytes	24	%
Eosinophils	3	%
Monocytes	4	%
Basophil	00	%
HCT	42.0	%
MCV	91.5	fl
MCH	30.07	pg
MCHC	32.86	g/L
RDW-CV	15.6	%
Platelet Count	277000	cu.mm

End Of Report

For Shree Pathology Lab

Kindly correlate clinically !
Thanks for referral !

Checked By **Proprietor**

SHREE PATHOLOGY LAB
First Name: GAUTAM
Last Name:
Patient ID:
Sample ID: 85
Mode: WB
Time of Analysis: 25-11-2022

1	4	4	4	1	1	0	4	8	2	3	1	1		
Modules	Result	Ur	WBC	7.4	10	Lymph#	1.8	10	Mid#	0.5	10	Gran#	5.1	10
Lymph%	24.1	%	Mid%	6.7	%	Gran%	69.2	%	RBC	4.59	10	HGB	13.8	g/c
HCT	42.0	%	MCV	91.6	fl	MCH	30.1	pg	MCHC	32.9	g/c	RDW-CV	15.6	%
RDW-SD	51.4	fl	PLT	277	10	MPV	8.5	fl	PDW	16.8	%	PCT	0.236	%
P-LCC	55	10	P-LCR	19.7	%	*NLR	H	2.87	*PLR	H	154.01			

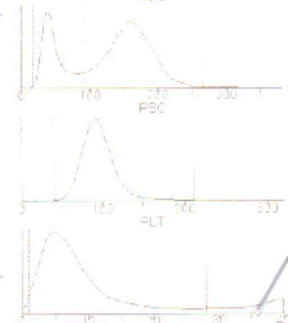

[This report only applies to the corresponding sample analyzed]
*For research use only, not for diag use.

Laboratory Does Not Take The Responsibility Of Patient's Identity

Lab Address : Plot No. X 67, Shop No.4, Maharana Pratap Chowk, Near Ghrushneshwar Bazar, Bajaj Nagar, MIDC, Waluj, Aurangabad. 431 136

Mob.: +91 7350813366 / +91 8830869679 E-mail : shreepathologylab7@gmail.com

24 Hours Emergency Service Home visit facility available Online report facility available



SHREE PATHOLOGY LABORATORY

Dr. J.P. Vaidya
Md path
Consultant pathology
Reg No.: 729071998

Sudarshan Gawande
Bsc, MLT
Reg No.: 201718-000414

Reg. No : 202211250383
Patient Name : Mr. GAUTAM WANKHADE
Age/Sex : 34 Years/Male
Referred by : Dr. SAI GANESH HOSPITAL

Regn. Date : 25/11/2022

Report Date : 25/11/2022

Barcode :



HAEMATOLOGY

TestName	Patient Value	Unit	Range
Blood Group	"B" POSITIVE		

End Of Report

For Shree Pathology Lab

Kindly correlate clinically !

Thanks for referral !

Checked By  Proprietor

Laboratory Does Not Take The Responsibility Of Patient's Identity

Lab Address : Plot No. X 67, Shop No.4, Maharana Pratap Chowk, Near Ghrushneshwar Bazar, Bajaj Nagar, MIDC, Waluj, Aurangabad. 431 136

Mob.: +91 7350813366 / +91 8830869679 E-mail : shreepathologylab7@gmail.com

■ 24 Hours Emergency Service ■ Home visit facility available ■ Online report facility available



SHREE PATHOLOGY LABORATORY

Dr. J.P. Vaidya
Md path
Consultant pathology
Reg No.: 729071998
Sudarshan Gawande
Bsc, MLT
Reg No.: 201718-000414

Reg. No : 202211250383
Patient Name : Mr. GAUTAM WANKHADE
Age/Sex : 34 Years/Male
Referred by : Dr. SAI GANESH HOSPITAL

Regn. Date : 25/11/2022
Report Date : 25/11/2022
Barcode : 

URINE

TestName	Patient Value	Unit	Range
----------	---------------	------	-------

Urine Analysis

Physical Examination

Quantity	5ml
Colour	Pale Yellow
Appearance	Clear

Chemical Examination

Albumin	Absent
Sugar	Absent

Microscopic Examination

Pus Cell	2-3	/hpf
Epithelial Cell	1-2	/hpf
RBC's	Absent	/hpf
Casts	ABSENT	
Crystal	ABSENT	

End Of Report

Kindly correlate clinically !

Thanks for referral !

For Shree Pathology Lab

Checked By

Proprietor

Laboratory Does Not Take The Responsibility Of Patient's Identity

Lab Address : Plot No. X 67, Shop No.4, Maharana Pratap Chowk, Near Ghrushneshwar Bazar, Bajaj Nagar, MIDC, Waluj, Aurangabad. 431 136

Mob.: +91 7350813366 / +91 8830869679 E-mail : shreepathologylab7@gmail.com

■ 24 Hours Emergency Service ■ Home visit facility available ■ Online report facility available

**SAI GANESH HOSPITAL
MAHARANA PRATAP CHOWK BAJAJNAGAR DIST AURANGABAD**

Patient Information

Name : **GAUTAM SAKHARAM WANKADE**

DATE : 25-11-22 16:59:10

AGE : 34 /M

ID : 1320

Height : 165

REF.BY : Dr.

Weight : 67

Indication:

Smoker : Non Smoker

Pre
Post

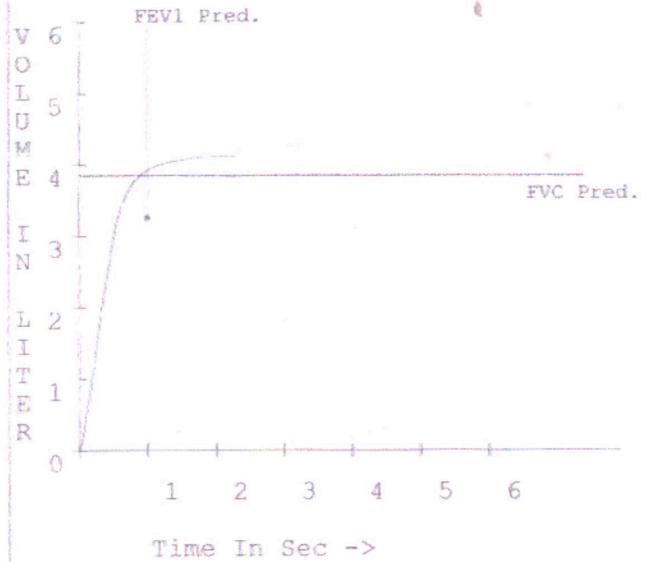
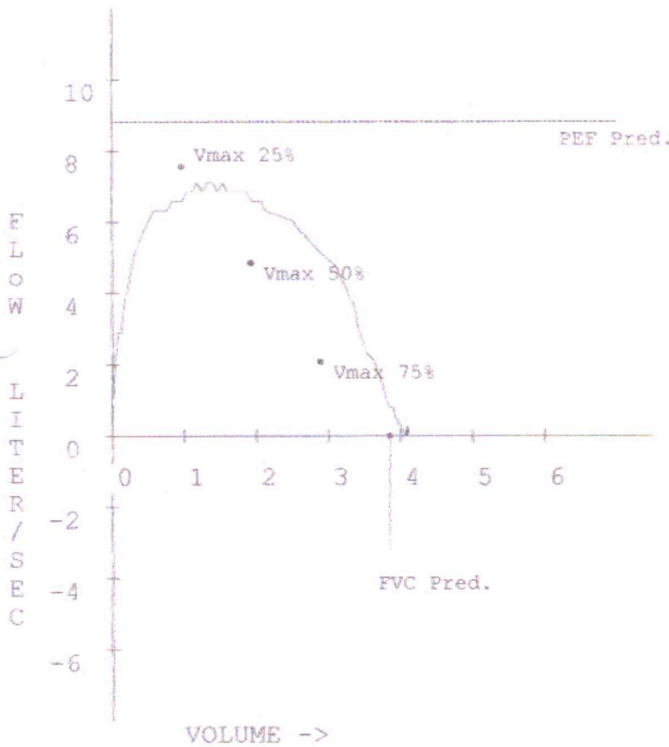

Parameter	Predict Value	Observed		Pre.dif%
		Pre	%Pred	
FVC (L)	3.85	4.14	107.39	
FVC0.5 (L)		2.94		
FEV1 (L)	3.26	3.92	120.22	
FEV1/FVC %	84.56	94.66	111.95	
PEF (L/S)	8.82	7.11	80.57	
PIF (L/S)				
FEF25-75% (L/S)	4.44	6.06	136.53	
VMax25 %	7.55	6.71	88.85	
VMax50 %	4.85	6.32	130.24	
VMax75 %	2.08	4.74	227.46	
FET100 %		2.38		
FEF50 % (L/S)		6.32		
FIF50 % (L/S)		103.42		
FEF50/FIF50 %		0.06		

Diagnosis :

Normal Spirometry (FVC and FEV1/FVC > 80% of Predicted value)

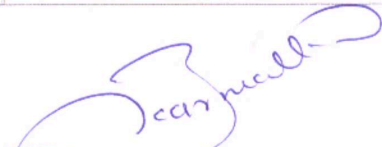
Dr. UMAKANT KARMALKAR
 MBBS, D.ORTHO, DNB ORTHO,
 APH, ENDOSCOPIC SPINE
 SURGEON. REG. NO. 2006020416

Dr.

SAI GANESH HOSPITAL

PLOT NO.X67, SHOP NO 1 MAHARANA PRATAP CHOWK
NEAR GHRUSHNESHWAR BAJAR MIDC WALUJ,AURANGABAD

Mr. gautam sakharam wankhade
I.D. : 2454
AGE/SEX : 33 Yr/M
HT/WT : /
DATE : 24-11-2022
REF BY : Dr.

Linked Median
Average Filtered
Speed : 25 mm/s
Sensitivity : 10 mm/mV

RATE : 65 bpm
BP : N/A
P Axis : 42 deg.
QRS Axis : 65 deg.
T Axis : 67 deg.
P Duration : 115 ms
PR Duration : 139 ms
QRS Duration : 92 ms
QT Interval : 327 ms
QTc Interval : 340 ms

MACHINE INTERPRETATION : Normal ECG.

Dr. Umakant Karmalkar
Dr. UMAKANT KARMALKAR
MBBS, D.ORTHO,DNB ORTHO,
AFI,H,ENDOSCOPIC SPINE
SURGEON.REG. NO. 210602

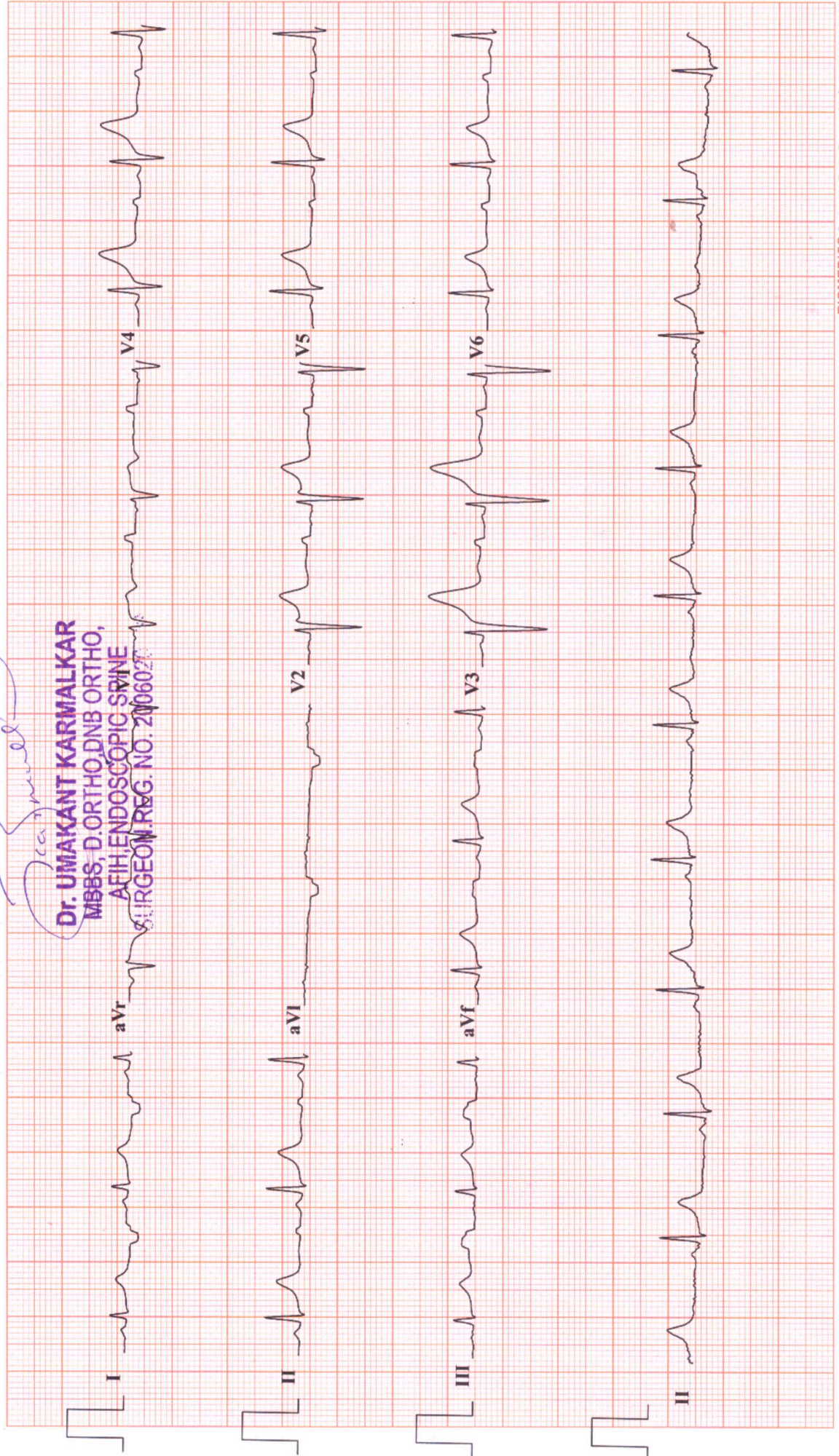

Screening Test

AUDIOGRAM

Name : Gautam Sakhararam Gan Khade
 Address : _____

Date : 25/11/2022
 Age : 34 yrs Male
 Referred By : _____

LEFT EAR

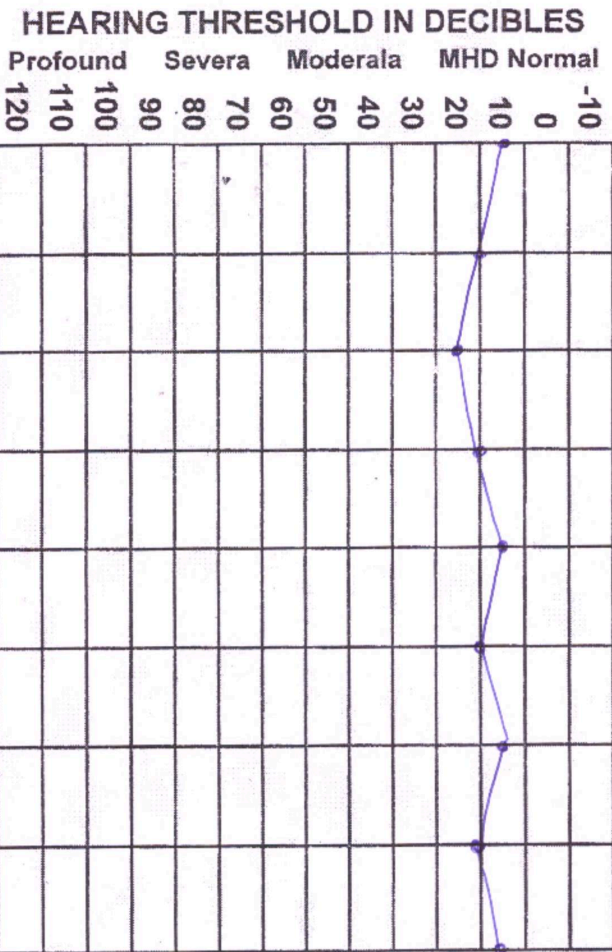

RIGHT EAR

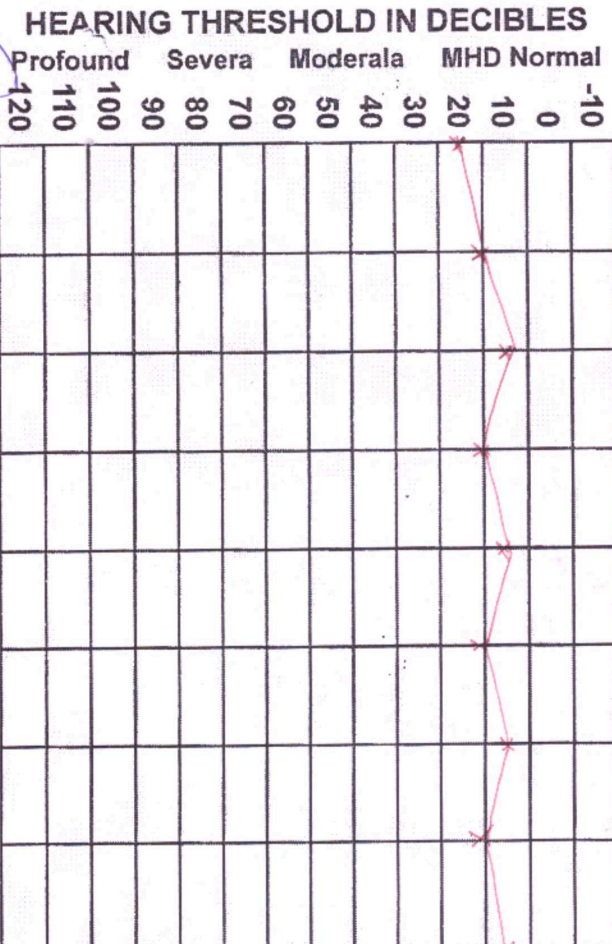

SYMBOLS

Mode Ear	Air		Bone		Colour Code
	Masked	Un	Masked	Un	
Left	H	%		<	Blue
Right				<	Red
No Response	Add "v" below the respective symbols				

Remarks With in normal limit

Audiometer : Arphi. (MODEL - 500 MK IS)

Handwritten signature
Dr. UMAKANT KARMALKAR
 MBBS, D.ORTHO, DNB ORTHO,
 AFH, ENDOSCOPIC SPINE
 SURGEON, REG. NO. 26, 2020



SAI GANESH HOSPITAL

X-RAY REPORT

NAME :- GAUTAM SAKHARAM WANKHADE

AGE :- 34/YEARS/MALE

DATE:-25/11/2022

X-RAY CHEST-PA VIEW:-

- | | | | |
|------------------|----------|--------------------------------|----------|
| 1.BONES | : NORMAL | 4. BOTH APICES | : NORMAL |
| 2.SOFT TISSUE | : NORMAL | 5. BRONCHEAL MARKING | : NORMAL |
| 3.CARDIAC SHADOW | : NORMAL | 6. BOTH CP ANGLES ON BOTH SIDE | : NORMAL |

IMPRESSION:- WITHIN NORMAL LIMITS.

Dr. UMAKANT KARMALKA
MBBS, D.ORTHO,DNB ORTHO,
AFIH,ENDOSCOPIC SPINE
SURGEON.REG. NO. 2006020416

R

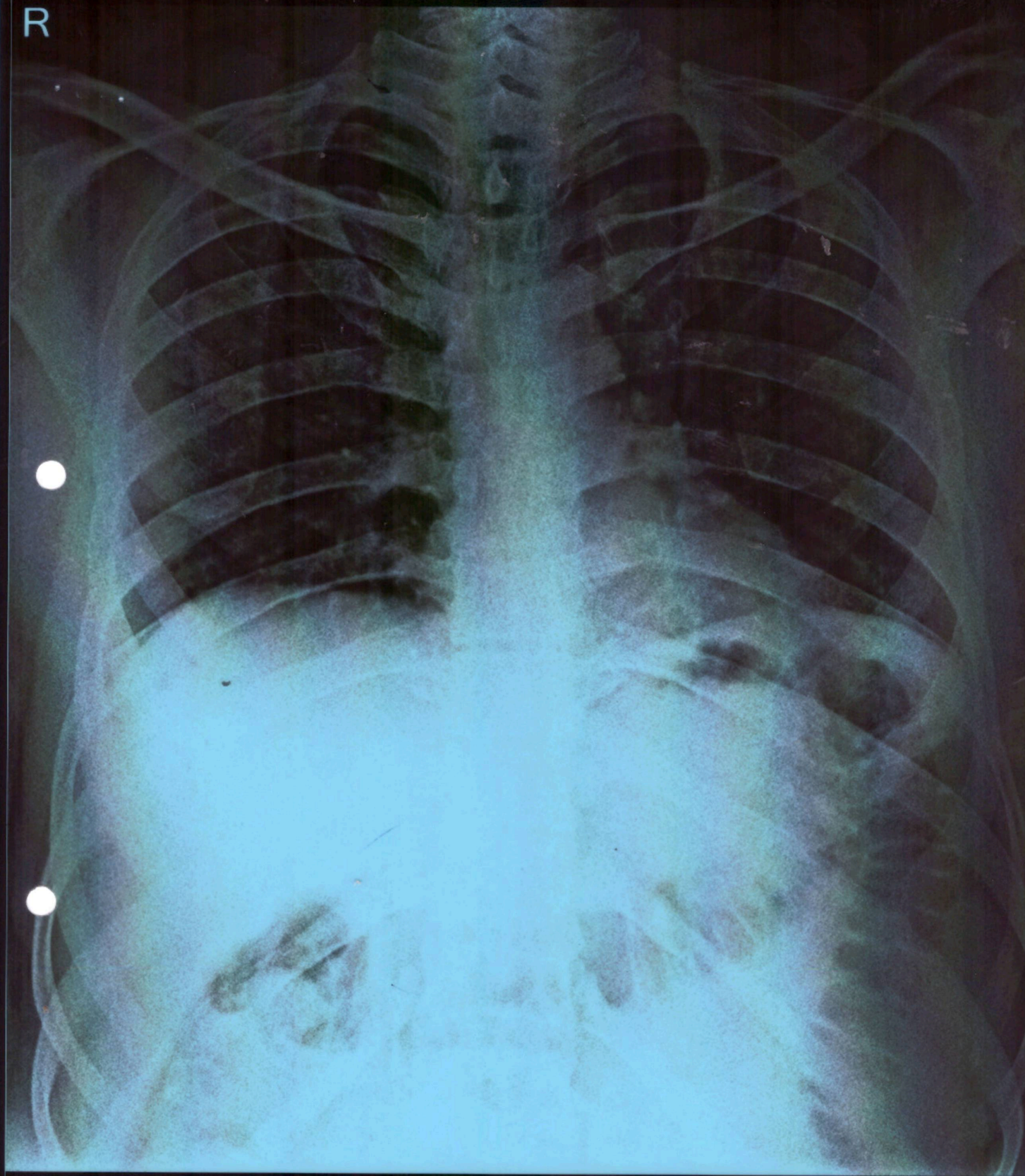

Gautam Wankhade 2022-11-25 03 CHEST AP 2022-11-25
SAI GANESH HOSPITAL BAJAJNAGAR

AJANTA HOSPITAL

X-RAY REPORT

PATIENT NAME:-NITIN KERBA KAMKBLE

AGE:-32 /YEARS/MALE

DATE:- 30/06/2022

X-RAY CHEST-PA VIEW:-

- | | | | |
|------------------|----------|--------------------------------|----------|
| 1.BONES | : NORMAL | 4. BOTH APICES | : NORMAL |
| 2.SOFT TISSUE | : NORMAL | 5. BRONCHEAL MARKING | : NORMAL |
| 3.CARDIAC SHADOW | : NORMAL | 6. BOTH CP ANGLES ON BOTH SIDE | : NORMAL |

IMPRESSION:- WITHIN NORMAL LIMITS.

Dr. Prashant Chabukswa
AFIH,MD, General Surgeon
Reg. No. A.C. 1072018
Valid From 6/4/2021 to 7/4/2022

AJANTA HOSPITAL

DR. PRAVEEN CHABUKSWAR MBBS. MD (AFIH)

Certifying Surgeon, Govt. Of Maharashtra Factories Rules, 1963

MEDICAL EXAMINATION REPORT

Identification Mark	Date	Referred By	Marital Status
Mole on chest	30-6-22	-	married

Name of Examinee	Age	Sex	Date of birth
Nitin Kerba Kamble	37 yrs	Male	Male.

Height (Cm)	Weight (kg)	Pulse /bpm	Blood Pressure (mm of Hg)
163 cm	80 kg	80.	118 / 76

Personal History	Diet/Alcohol/Tobacco/Smoking/Medical/NAD ✓
Family History	Allergy/Asthma/Skin Disease/T.B./D.M./R.H. Arthritis/H.T./I.H.D. ✓ Cancer/Surgeries/Mental Stress/Paralysis/Any Other / Nil
Past History	Allergy/Asthma/Skin Disease/T.B./D.M./R.H. Arthritis/H.T./I.H.D. ✓ Cancer/Surgeries/Mental Stress/Paralysis/Any Other / Nil
Present Complaints	NAD

Clinical Examination (General)	General Condition	Positive	<input checked="" type="checkbox"/>	Negative	<input type="checkbox"/>
	Anemia	Positive	<input type="checkbox"/>	Negative	<input checked="" type="checkbox"/>
	Jaundice :	Positive	<input type="checkbox"/>	Negative	<input checked="" type="checkbox"/>
	Cyanosis :	Positive	<input type="checkbox"/>	Negative	<input checked="" type="checkbox"/>
	Lymphadenopathy :	Positive	<input type="checkbox"/>	Negative	<input checked="" type="checkbox"/>
	Oedema :	Positive	<input type="checkbox"/>	Negative	<input checked="" type="checkbox"/>
	J.V.P. :	Positive	<input type="checkbox"/>	Negative	<input checked="" type="checkbox"/>

Clinical Examination (Systemic)	Respiratory System	AEBE
	Central Nervous Systems :	conscious-oriented
	Cardiovascular System	S1 S2 (M)
	Abdominal System	NAD

AJANTA HOSPITAL

Main Branch : Beside Yesh Hotel, Near D-Mart, Hudco Corner, Ajanta Road, Aurangabad.

Branch : Ajanta Hospital, Main Road Sajapur, Tq & Dist-Aurangabad.

Name: Nitin Keshba Kamble Age: 32 yrs Sex: Male

Company Name:- MORGANITE CRUCIBLE INDIA PVT.LTD

B- 11 MIDC Waluj, Aurangabad.

Date: 30-6-22

Contact Number: 9975998894

Marital Status: married Children: M F

Identification Marks: (a) Mole on left cheek
(b) Mole on chest

Blood Group: A Rh Positive

A. Physical Examination:

Height: <u>163</u>	cms	Open Lesions:	Yes / No <input checked="" type="checkbox"/>
Weight: <u>60</u>	Kgs	Oral Hygiene:	<u>Good</u> / Poor
BMI: <u>22.6</u>	(Normal 18.5 - 23)	Overweight 23-30	Obesity > 30)
Blood Pressure: <u>118/76</u>	mm Hg		
PR: <u>80</u>	/min		

B. General Examination:

Conjunctiva:	NAD	Bone & Joints:	NAD
Skin:		Nutritional Status:	
Ears:		Lymph Nodes:	
Nose:		Pedal Edema:	
Throat & Oral Cavity:		Varicose Veins:	

C. Ophthalmology:

	Distant vision with glasses	Distant vision Without glasses	Near vision with glasses	Near vision without glasses
Right Eye		<u>6/6</u>		<u>6/6</u>
Left Eye		<u>6/6</u>		<u>6/6</u>
Colour Vision	<u>Normal</u> / Abnormal			

Required Glasses Distant Vision: Yes / No Near Vision: Yes / No

Colour Vision: If abnormal, explain

AJANTA HOSPITAL

Main Branch : Beside Yesh Hotel, Near D-Mart, Hudco Corner, Ajanta Road, Aurangabad.

Branch : Ajanta Hospital, Main Road Sajapur, Tq & Dist-Aurangabad.

D. Systemic Examination :

Respiratory System : Shape and Movement of Chest
Breath Sounds
Crept & Wheeze (Adventitious Sounds) Yes / No ✓

Cardiovascular System : Heart Sounds S1 +/- S2 +/- N
Murmurs Yes / No ✓

Central Nervous System : Higher Function
Cranial and Spinal Nerve Examination Normal / Abnormal
Sensory-Motor Examination Normal / Abnormal
Reflexes Normal / Abnormal

Gastrointestinal System : Organomegaly Yes / No ✓
Bowel Sounds Normal / Abnormal
Any Lumps Yes / No ✓
Piles Yes / No ✓
Hernia Yes / No ✓
Hydrocele Yes / No ✓
Varicocele Yes / No ✓

Reproductive System : Frequent Miscarriages Yes / No (only female employees)
Yes / No Congenital anomalies
Yes / No Hormonal abnormalities

ENT Examination : Examination is Normal Yes / No ✓
Evidence of Deformities / Allergies Yes / No ✓

Skin Diseases / TB : Abnormality detected Yes / No ✓
(any other illness)

E. Personal Medical History:

Hypertension	Yes	<u>No</u>	Asthma	Yes	<u>No</u>	Accidents involving Head & Neck	Yes	<u>No</u>
Diabetes	Yes	<u>No</u>	Bronchitis	Yes	<u>No</u>	Sinusitis	Yes	<u>No</u>
Epilepsy/Fits	Yes	<u>No</u>	Thyroid Disorders	Yes	<u>No</u>	Vertigo	Yes	<u>No</u>
Heart Disease	Yes	<u>No</u>	Allergies	Yes	<u>No</u>	Cervical Spondylitis	Yes	<u>No</u>
Anaemia	Yes	<u>No</u>	Hearing Difficultly	Yes	<u>No</u>	Servere Low Backache	Yes	<u>No</u>
Recurrent Headaches	Yes	<u>No</u>	Glaucoma	Yes	<u>No</u>	Fear of Closed Spaces (Claustrophobia)	Yes	<u>No</u>
Migraine	Yes	<u>No</u>	Neuropathy	Yes	<u>No</u>	Depression	Yes	<u>No</u>
Cancer	Yes	<u>No</u>	Panic Attacks / Anxiety	Yes	<u>No</u>	Parkinson's Disease	Yes	<u>No</u>
Stroke	Yes	<u>No</u>	Congestive Heart Failure	Yes	<u>No</u>	Noise in the ears (Tinnitus)	Yes	<u>No</u>
Congenital Heart Disorders	Yes	<u>No</u>	Sickle Cell Anaemia	Yes	<u>No</u>	Colour Blindness	Yes	<u>No</u>
Weight Loss	Yes	<u>No</u>	Clubbing	Yes	<u>No</u>	Thalassemia	Yes	<u>No</u>
Weight Gain	Yes	<u>No</u>	Drug Abuse	Yes	<u>No</u>	Drug Allergy	Yes	<u>No</u>

Explain, if required

AJANTA HOSPITAL

Main Branch : Beside Yesh Hotel, Near D-Mart, Hudco Corner, Ajanta Road, Aurangabad.

Branch : Ajanta Hospital, Main Road Sajapur, Tq & Dist-Aurangabad.

F. Occupational History (Past Employment History):

(Only if significant-- Working in any hazardous industries- manufacturing, solvents, rubber, petrochemical, Pharma)

If so, explain nature of job & hazard exposed

NAD

G. History of Allergy:

Specific products / raw materials / latex gloves / dusting powder / solvents / food products

Others -

Past history of allergic reactions:

Rash / itching / difficulty breathing / Swelling of lips / swelling of eye lids / Swelling of face & limbs

NAD

H. Family History:

Diabetes / Hypertension / Epilepsy / CAD-Heart disease / Thyroid Disorders / Asthma / Cardiomyopathy / Spondyloarthropathy / Tuberculosis / Cancer

If so, explain

NAD

NAD

I. Personal History:

Smoking

Yes / No

If yes, how many per day?

If yes, since how long?

Alcohol

Yes / No

If yes, have you had alcohol last night?

How frequently, do you drink?

Tobacco

Yes / No

In the form of Pan / Gutka / Zarda

Female Staff :

Are you pregnant / possibility? Yes / No

LMP date?

Any recurrent Gynaec complaints? Yes / No

J. Any Specific Medications Being Used:

If so what and for which conditions

Whether Medically Prescribed / Self-Medication

Psychiatric / Psychotropic Drugs being used

If Yes, Please Explain with Details

Yes / No

AJANTA HOSPITAL

Main Branch : Beside Yesh Hotel, Near D-Mart, Hudco Corner, Ajanta Road, Aurangabad.

Branch : Ajanta Hospital, Main Road Sajapur, Tq & Dist-Aurangabad.

K. Remarks (if any): Reports attached

Evaluation of Tests Conducted:

Any Specific Tests Advised:

Yes / No

The above-mentioned Candidate is Medically

Fit / Unfit to work | Fit for work.

In case of being UNFIT, is it Temporary / Permanent Unfit

Full Name with Signature of the Doctor and Stamp:

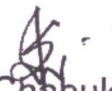
Dr. Praveen Chabukswar
AFIH, MD, Certifying Surgeon on
Reg. No. ACS04-PC/2016
Dr. Valid From 8/4/2021 to 7/4/2023
(Authorised Certifying Surgeon, Aurangabad)

AJANTA HOSPITAL

Main Branch : Beside Yesh Hotel, Near D-Mart, Hudco Corner, Ajanta Road, Aurangabad.

Branch : Ajanta Hospital, Main Road Sajapur, Tq & Dist-Aurangabad.

Candidate's Declaration

I hereby solemnly declare that I am not suffering from Asthma, Hypertension, Diabetes, Occult Psychological disorders or any other ailment which can be suppressed without my voluntary declaration. Further I give my informed consent to carry out the tests required.

Date: 30-6-22.

Full Name with Signature of Candidate: N Kamble
Nitin Kerba Kamble.

Note: General Physical Examination and Investigations included in the Health Check-up have certain limitations and may not be able to detect all latent and asymptomatic diseases. Any new symptoms developing after the health check-up or presenting thereafter should be brought to the attention of the evaluating or treating Physician.



SHREE PATHOLOGY LABORATORY

ACCURACY | HONESTY | INTEGRITY

Dr. J.P. Vaidya
Md path
Consultant pathology
Reg No.: 729071998

Sudarshan G
Bsc, MLT
Reg No.: 201718-000414

Reg. No : 202206300423
Patient Name : Mr. NITIN KAMBLE
Age/Sex : 32 Years/Male
Referred by : Dr. AJANTA HOSPITAL

Regn. Date : 30/06/2022

Report Date : 30/06/2022

Barcode :



HAEMATOLOGY

TestName	Patient Value	Unit	Range
CBC			
Haemoglobin	13.5	gm%	14 - 18
Total WBC Count	7300	/cumm	4000 - 11000
RBC Count	4.62	Millions/cumm	4.5 - 5.5
Differential Count			
Neutrophils	64	%	40 - 75
Lymphocytes	30	%	20 - 45
Eosinophils	5	%	1 - 6
Monocytes	1	%	1 - 10
Basophil	00	%	0 - 1
HCT	43.1	%	40 - 50
MCV	93.29	fl	80 - 100
MCH	29.22	pg	26 - 32
MCHC	31.32	g/L	30 - 37
RDW-CV	15.0	%	10 - 16
Platelet Count	247000	cu.mm	150000 - 450000
Blood Group	"A" RH POSITIVE		

Kindly correlate clinically !

Thanks for referral !

Checked By
For Shree Pathology Lab

Proprietor

Laboratory Does Not Take The Responsibility Of Patient's Identity

■ 24 Hours Emergency Service ■ Home visit facility available ■ Online report facility available

Lab Address : Plot No. X 67, Shop No.4, Maharana Pratap Chowk, Near Ghrushneshwar Bazar, Bajaj Nagar, MIDC, Waluj, Aurangabad. 431 136

Mob.: +91 7350813366 / +91 8830869679

E-mail : shreepathologylab7@gmail.com



Dr. J.P. Vaidya
Md path
Consultant pathology
Reg No.: 729071998

Sudarshan Gawde
Bsc, MLT
Reg No.: 201718-000414

SHREE PATHOLOGY LABORATORY

ACCURACY | HONESTY | INTEGRITY

Reg. No : 202206300423
Patient Name : Mr. NITIN KAMBLE
Age/Sex : 32 Years/Male
Referred by : Dr. AJANTA HOSPITAL

Regn. Date : 30/06/2022

Report Date : 30/06/2022

Barcode :



URINE

TestName	Patient Value	Unit	Range
Urine Analysis			
Physical Examination			
Quantity	5ml		
Colour	Pale Yellow		
Appearance	Clear		
Chemical Examination			
Albumin	Absent		
Sugar	Absent		
Microscopic Examination			
Pus Cell	1-2	/hpf	
Epithelial Cell	2-3	/hpf	
RBC's	Absent	/hpf	
Casts	Absent		
Crystal	Absent		

BIOCHEMISTRY

TestName	Patient Value	Unit	Range
Blood Sugar Random	111.2	mg/dl	60 - 140
Sr.Creatinine	1.4	mg/dl	0.5 - 1.5
SGPT	22	U/L	5 - 40

Kindly correlate clinically !

Thanks for referral !

Checked By

For Shree Pathology Lab

Proprietor

Laboratory Does Not Take The Responsibility Of Patient's Identity

24 Hours Emergency Service | Home visit facility available | Online report facility available

Lab Address : Plot No. X 67, Shop No.4, Maharana Pratap Chowk, Near Ghrushneshwar Bazar, Bajaj Nagar, MIDC, Waluj, Aurangabad. 431 136

Mob.: +91 7350813366 / +91 8830869679

E-mail : shreepathologylab7@gmail.com

AJANTA HOSPITAL

PLOT NO.X67, SHOP NO 1 MAHARANA PRATAP CHOWK
NEAR GHRUSHNESHWAR BAJAR MIDC WALUJ, AURANGABAD

Mr. NITIN KERBA KAMBLE
I.D. : 72
AGE/SEX : 32 Yr /M
HT/WT : /
DATE : 30-06-2022 12:48:46 PM
REF.BY : Dr.

MACHINE INTERPRETATION : Normal ECG.

RATE : 58 bpm
BP : N/A
P Axis : 51 deg.
QRS Axis : 44 deg.
T Axis : 38 deg.

Linked Median
Average Filtered
Speed : 25 mm/s
Sensitivity : 10 mm/mV

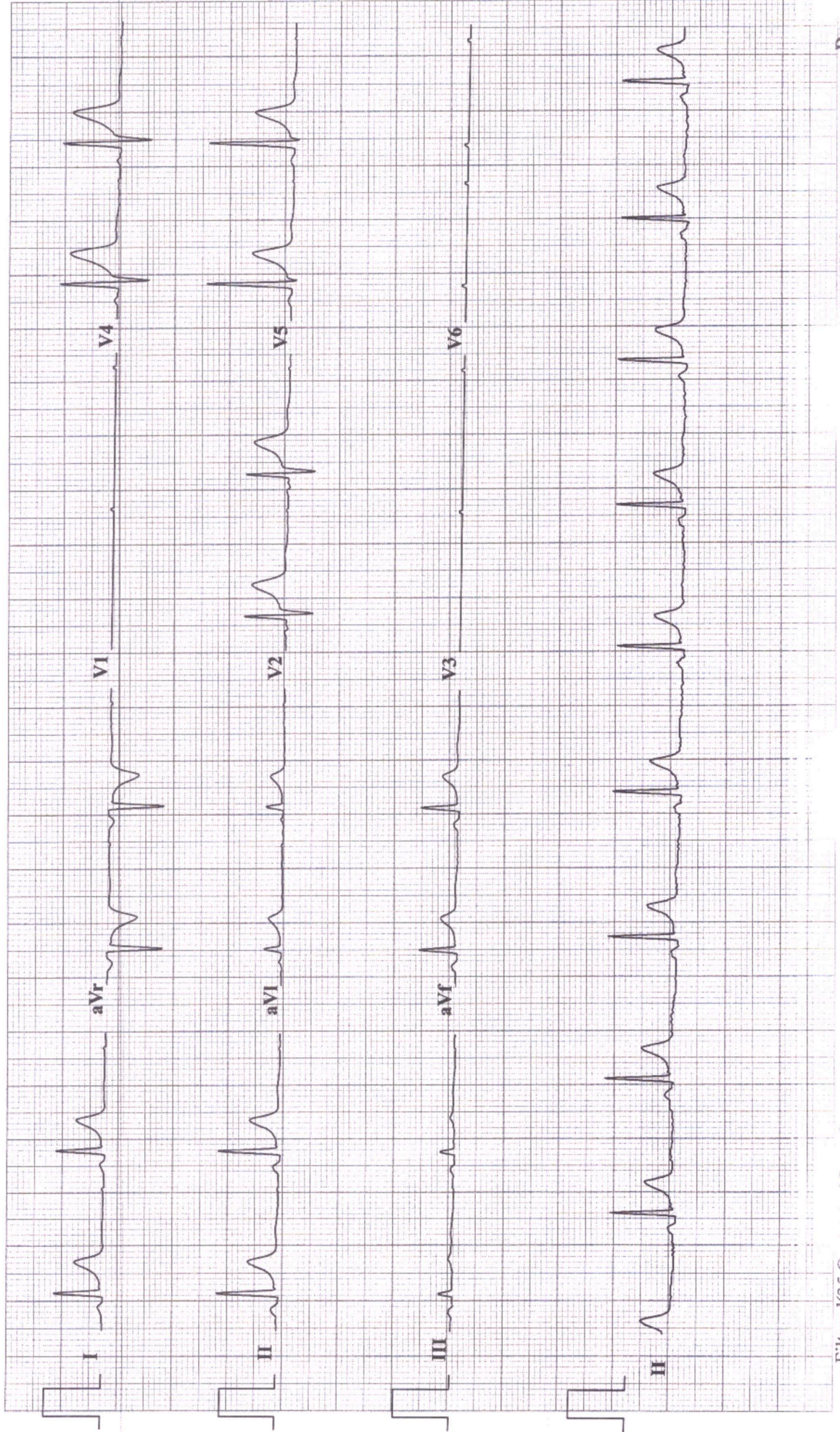

Filtered(35 Cycle) And Base Corrected

UNI-EM, India, Tel: +91-731-4030035, Fax: +91-731-4031180, E-Mail: em@electromedicals.net, Web: www.electromedicals.com

Dr. Sarashiv Path, Pune - 411 004, India
BIOMEDICALS Sarashiv Path, Pune - 411 004, India
ECG Ver.15.02

**AJANTA HOSPITAL
MAHARANA PRATAP CHOWK
MAHARANA PRATAP CHOWK**

Patient Information

Name : **NITIN KERBA KAMBLE**

DATE : 30-06-22 00:03:19

AGE : 32 /M ID : 4306

Height : 163

REF.BY : Dr.

Weight : 60

Indication:

Smoker : Non Smoker

Pre
Post

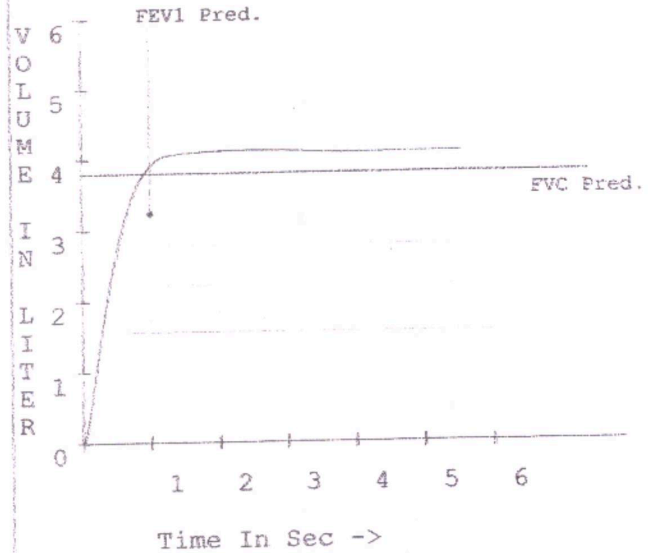
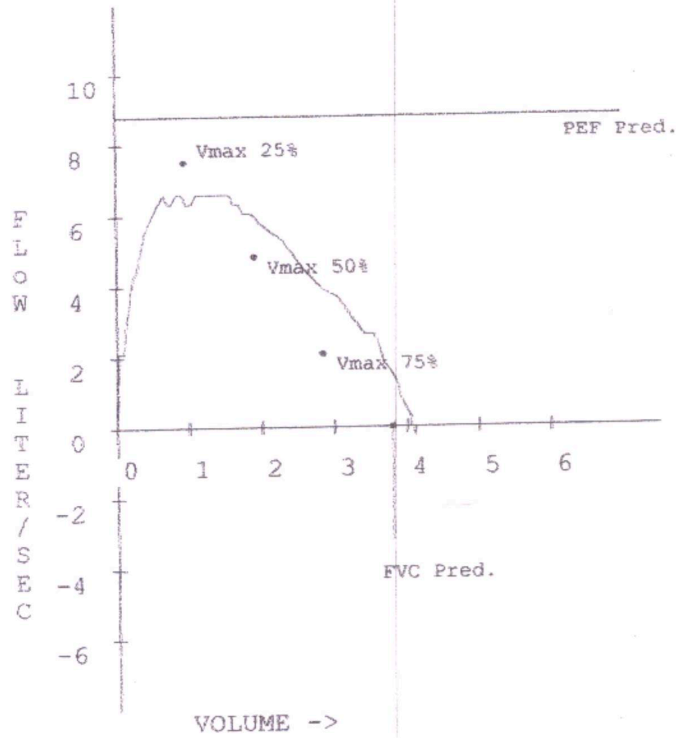

Parameter	Predict Value	Observed		Pre.dif%
		Pre	%Pred	
FVC (L)	3.80	4.12	108.59	
FEV0.5 (L)		2.67		
FEV1 (L)	3.23	3.90	120.67	
FEV1/FVC %	85.16	94.64	111.13	
PEF (L/S)	8.78	6.71	76.41	
PIF (L/S)		0.39		
FEF25-75% (L/S)	4.49	5.01	111.60	
VMax25 %	7.50	6.32	84.19	
VMax50 %	4.84	5.92	122.44	
VMax75 %	2.08	3.55	170.61	
FET100 %		2.31		
FEF50 % (L/S)		5.53		
FIF50 % (L/S)		102.24		
FEF50/FIF50 %		0.05		

Dr. Praveen Chabukswar
AFIH, MD, Certifying Surgeon
Reg. No. ACS04-PC/2016
Valid From 8/4/2021 to 7/4/2023

Diagnosis :

Normal Spirometry (FVC and FEV1/FVC > 80% of Predicted value)

Dr.

Screening Test

AUDIOGRAM

Name: Nitin Kexba Kamble

Date: 30-6-22

Address: _____

Age: 32 yrs Male

Referred By: _____

LEFT EAR

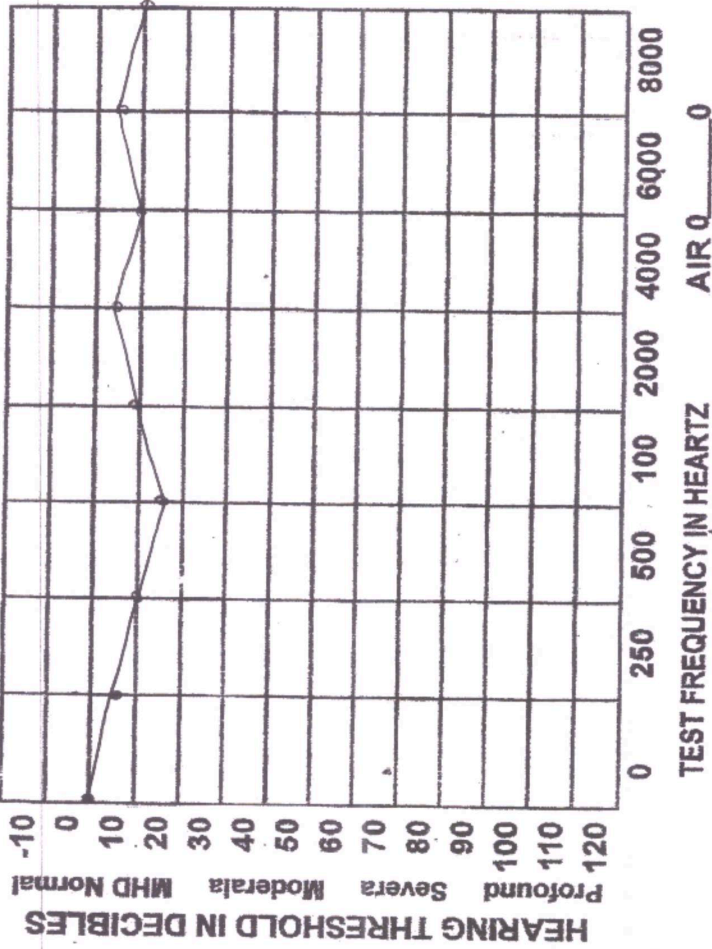

RIGHT EAR

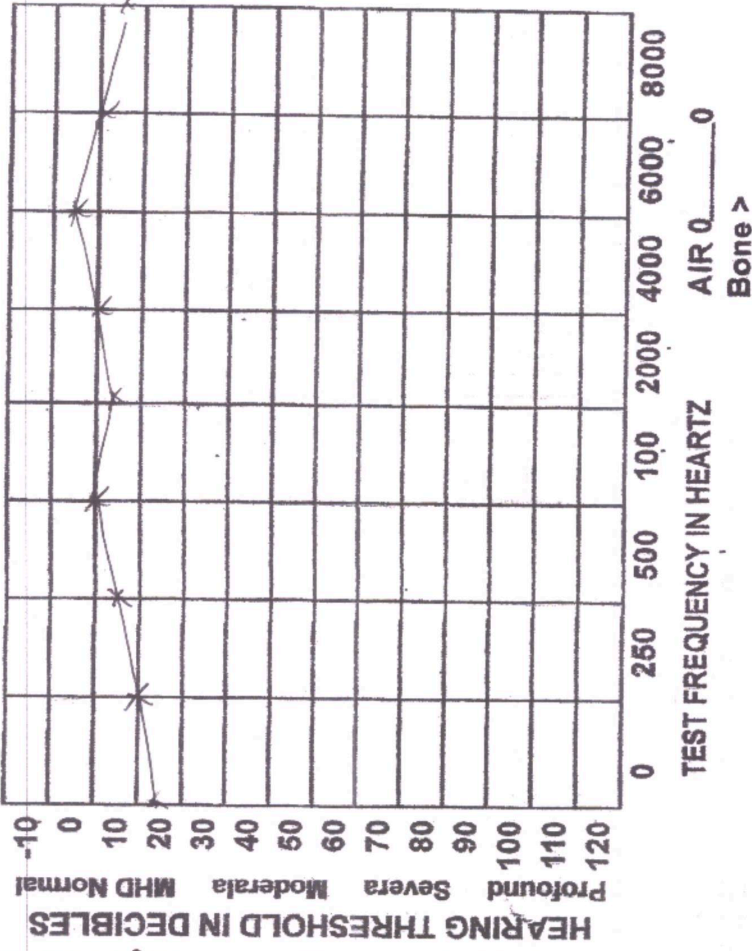

SYMBOLS

Mode Ear	Air		Bone		Colour Code
	Masked	Un Masked	Masked	Un	
Left	H	%	I	<	Blue
Right			I	<	Red
No Response	Add "V" below the respective symbols				

Dr.

Remarks: Within Normal Limit

Dr. Praveen Chabukwar
AFIH, MD, Certifying Surgeon on
Reg. No. ACS04-PC/2016