

TATA STEEL

Special Medical Examination for employees working at height

Name: Dagadu Balu Bavachane Personal No. _____

Age: 30 Designation: _____

Department: _____ Section: _____

Part A

Description of the activity of working at height by the sectional In-charge

Brief description of the activity: Life line installation work over the crane gantry way.

Duration of each cycle of working at height: 4 hrs.

Frequency of cycles in a shift: 8 hrs.

Height of the working site: 11 meter.

SWP in place: Yes / No

Related training imparted: Yes / No

Provision of all PPEs for working at height: Yes / No

Signature: [Signature] Date: 3-11-2022

Name of the sectional in charge: Pankaj Fadnis

[Signature]
N.M. Lachande.

N.B. : Party to be informed that he should not start activity & stop the work if not feeling well.
Hydration & Nutrition to be taken care of before & during activity. The party should not be
Under influence of alcohol. Work permit to be issued.

Part B

Regn. No. : _____

Date : _____

Report of the In-charge (Crane Training Centre) regarding practical test for working at Height

This is to certify that Mr _____, P.No. : _____, Dept. : _____

could / could not successfully performed practical tests for working at height and found suitable / not suitable for working at height.

Signature _____

Name of the examiner _____

Date _____

Part C

Report of the Medical Examination (to be filled by Doctor)

History:

Claustrophobia -

Epilepsy -

Documented Lung problem - **NO**

Documented Heart problem - **NO**

Hypertension - **NO**

Diabetes mellitus - **NO**

Any other - **NO**

Clinical Examination: General conditions :

B.P. **110/70** mm of Hg

Pulse: **74** /mt

Colour Perception: OK / Defective

Eye sight: Rt. Eye - **6/6** With / Without Glasses

Lt Eye - **6/6** With/Without Glasses

CNS: **conscious**

CVS: **S1 S2**

Respiratory System: **ABGB**

Romberg's Sign :

Ability to walk with closed Eyes : **OK** / Not OK

Height **177** cms

Weight : **57** Kg.

Hearing : Rt. Ear - **OK** / Not OK.

Lt. Ear - **OK** / Not OK

Other Abnormality (Like Facial Scar, Missing or Arthritic Fingers):

Any Other :

Identification Mark:

Investigation: (As advised) : Haemoglobin **13.7** gm% , Blood Sugar - **101** mg/dl

Follow-up advice if any:

Certified that the above person on the basis of Medical Examination found Fit/ Unfit to work at height.

Date:

Stamp

Declaration from candidate -

I have been medically examined by the Doctor. **S**

Dr. S. R. Vyawahare
Medical Examiner (Pune)
Reg. No. 2003/04/1692

Date:

Signature/ Thumb Impression of Candidate

Certified that Mr.

Of

On the basis of Medical Examination found Fit / **Unfit** to work at height

Date of Medical Examination

Stamp

Next date of Examination:

Dr. S. R. Vyawahare
Medical Examiner
M.B.B.S. (Pune)
Reg. No. 2003/04/1692

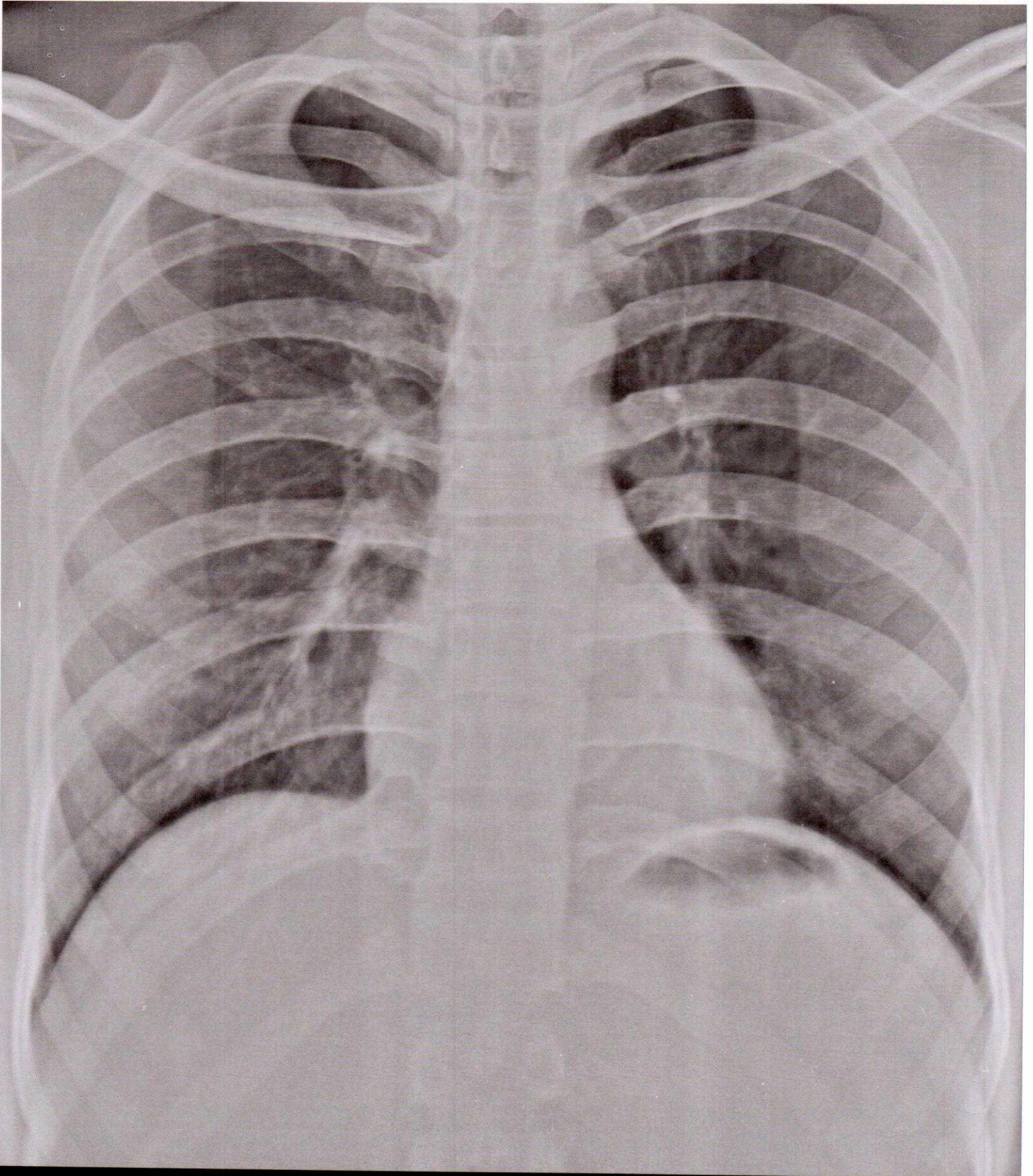

11978 Mr Dagadu Bavdane Age-30 Yrs M Bhakti Hospital chest PA 03/11/2022 15:18:58
BHAKTI HOSPITAL, SANASWADI.

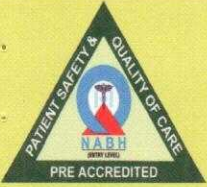

**BHAKTI
HOSPITAL**

Reg. No. 2019/543

Rx DATE 3/11/2022

Date :

PATIENT NAME – MR-DAGADU BAVADHANE

AGE-30 YRS

X RAY CHEST PA VIEW

Both lungs fields are clear

Bilateral pleural spaces are clear

Cardiac size and configuration is normal

Bony cage appears normal

Soft tissue normal

IMPRESSION:

BOTH LUNGS FIELDS ARE CLEAR

Dr. S. R. Vyawahare
MBBS, AFH
Reg. No: 2003/04/1692

PURE-TONE AUDIOMETRY (Air conduction)

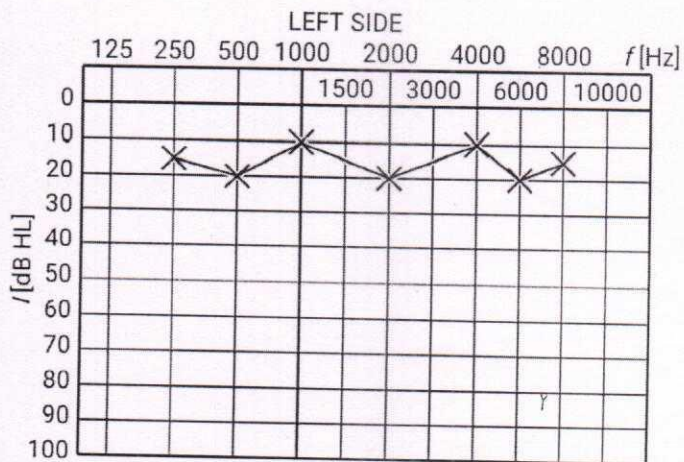
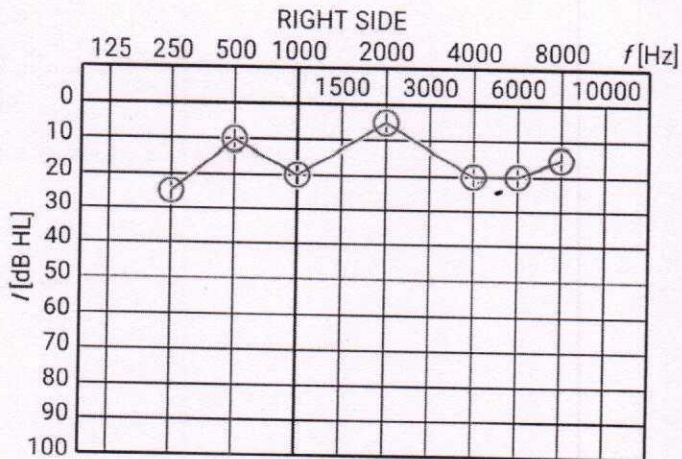

Mr. Dagadu Bavadhane Age 30 Yrs

.....

.....

.....



Hearing Test

<https://play.google.com/store/apps/details?id=mobile.eaudiologia>



BALAJI

PATH LABORATORY



REG NO. : OPD / 294

NAME : Mr. DAGADU BAVADHANE AGE : 30 Years

SEX : Male

REF BY : BHAKTI HOSPITAL SANASWADI PUNE.

DATE : 03/11/2022

COMPLETE BLOOD COUNT

<u>TESTS</u>	<u>RESULTS</u>	<u>UNIT</u>	<u>REFERENCE RANGE</u>
Haemoglobin	: 13.7	gm/dl	14 - 18
R.B.C. Count	: 4.85	mil/cmm	4.5 - 6.5
Total WBC Count	: 5600	/ cmm	4000 - 11000
<u>RED CELL ABSOLUTE VALUES</u>			
Packed Cell Volume	: 40.5	%	40 - 54
Mean Corpuscular Volume	: 83.51	cu micron	76 - 96
Mean Corpuscular Hemoglobin	: 28.25	picograms	27 - 32
Mean corpuscular Hb Con.	: 33.83	g/dl	32 - 36
<u>DIFFERENTIAL COUNT</u>			
Neutrophils	: 60	%	40 - 70
Lymphocytes	: 35	%	20 - 45
Eosinophil	: 02	%	0 - 6
Monocytes	: 03	%	0 - 8
Basophils	: 00	%	0 - 1
<u>PERIPHERAL SMEAR EXAMINATION</u>			
Platelets	: 260000	/cmm	150000 - 450000
RBC Morphology	: Normocytic Normochromic		
WBC Morphology	: Within Normal Range		
Platelets Morphology	: Adequate		
ESR	: 08	/hr	0 - 9
Blood Group	: "A" Rh Positive		

Dr. Manish.S.Beri
M.D.(Path)
Reg.No-74978

BALAJI

PATH LABORATORY



REG NO.: OPD / 294

NAME : Mr. DAGADU BAVADHANE

AGE: 30 Years

SEX : Male

REF. BY : BHAKTI HOSPITAL SANASWADI PUNE.

DATE : 03/11/2022

BIOCHEMISTRY

<u>TESTS</u>	<u>RESULTS</u>	<u>UNITS</u>	<u>REFERENCE RANGE</u>
<u>BLOOD SUGAR (RANDOM)</u>			
RESULTS	: 101	MG%	80 - 160
METHOD	: GOD.POD.		
SERUM CHOLESTEROL	: 133	MG%	130 - 250
SERUM TRIGLYCERICES	: 85	MG%	60 - 150

Dr.Manish.S.Beri
M.D.(Path)
Reg.No-74978

BALAJI

PATH LABORATORY



REG NO. : OPD / 294

NAME : Mr. DAGADU BAVADHANE

AGE: 30 Years

SEX : Male

REF. BY : BHAKTI HOSPITAL SANASWADI PUNE.

DATE : 03/11/2022

BIOCHEMISTRY

<u>TESTS</u>	<u>RESULTS</u>	<u>UNITS</u>	<u>REFERENCE RANGE</u>
Serum UREA	: 27	mg/dl	20 - 40
Serum CREATININE	: 0.95	mg/dl	0.9 - 1.4
<u>LIVER FUNCTION TEST</u>			
Bilirubin- Total	: 0.85	mg%	0 - 1
Bilirubin- Direct	: 0.34	mg%	0 - 1
Bilirubin- Indirect	: 0.51	mg%	0.1 - 1.0
SGPT	: 21	IU/L	5 - 40
SGOT	: 27	IU/L	8 - 37
Alkaline Phosphatase	: 155	U/L	80 - 306

Dr. Manish.S.Beri
M.D.(Path)
Reg.No-74978

BALAJI

PATH LABORATORY



REG NO. : OPD / 294

NAME : Mr. DAGADU BAVADHANE AGE : 30 Years

SEX : Male

REF BY : BHAKTI HOSPITAL SANASWADI PUNE.

DATE : 03/11/2022

URINE ANALYSIS REPORT

<u>TESTS</u>	<u>RESULTS</u>	<u>UNIT</u>	<u>REFERENCE RANGE</u>
<u>Physical Examination</u>			
Colour	: Pale Yellow		
Quantity	: 20 ml		
Appearance	: Clear		
Deposits	: Absent		
Specific gravity	: 1.010		
Reaction (pH)	: Acidic		4.8-7.6
<u>Chemical Examination</u>			
Proteins	: Absent		
SUGAR	: Absent		
Ketone Bodies	: Absent		
Bile Salts	: Absent		
Bile Pigments	: Absent		
<u>Microscopic Examination</u>			
RBC	: Absent	/hpf	
PUS(WBC) Cells	: 02 To 03	/hpf	
Epithelial Cells	: 01 To 02	/hpf	
Casts	: Absent		
Crystals	: Absent		

Dr. Manish.S. Beri
M.D.(Path)
Reg.No-74978

3-Nov-2022 15:51:48

Name/ID:

MACi V2.00

GE

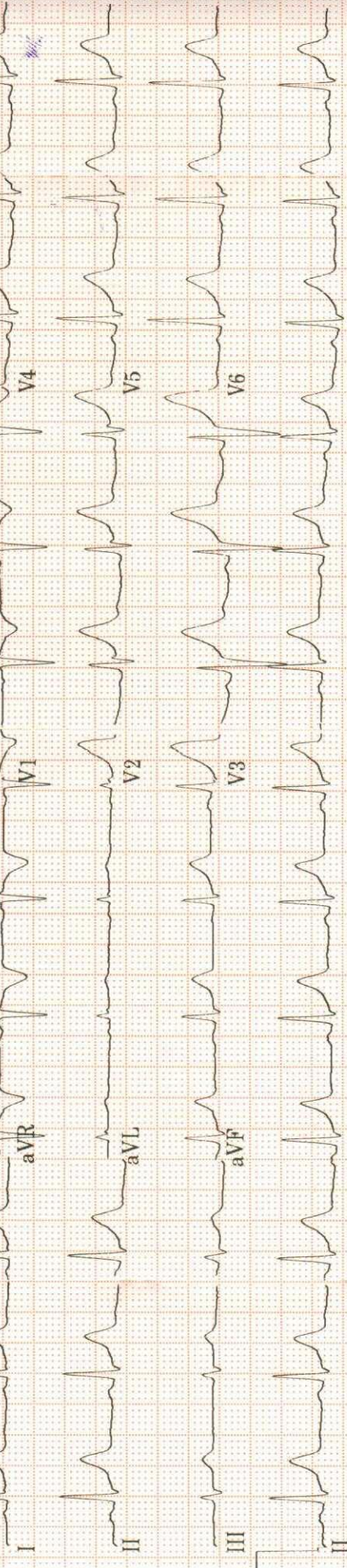

Sequential with rhythm lead

78 bpm

50Hz

10.0 mm/mV

25.0 mm/s

0.16-20Hz