

## SAI GANESH HOSPITAL

Main Branch : Maharana Pratap Chowk bejainagar Aurangabad.  
Branch : Sai Ganesh , Main Road Sajapur, Tq. & Dist.Aurangabad.

Name:- JAIKUMAR SUBHASHCHAND PAHADE Age: 46 YRS Sex:- MALE

Company Name: MORGANITE CRUCIBLE INDIA PVT.LTD

B-11 MIDC WALUJ , AURANGABAD

Date: 30/12/2022 DOB:- 27/03/1976 Contact Number:- 8808201317

Marital Status:- MARRIED Children: M F

Identification Marks:- (a) MOLE ON NECK

(b) MOLE ON CHEST

Blood Group:- O RH POSITIVE

**A. Physical Examination:**

Height: 182 cms Open Lesions: Yes / No ✓

Weight: 69 Kgs Oral Hygiene: ✓ Good / Poor

BMI: 20.8 Normal 18.5 - 23) Overweight 23-30 Obesity > 30)

Blood Pressure: 128/88mm Hg

PR :- 74 min

**B. General Examination**

Conjunctiva: NAD

Skin: NAD

Ears:

Nose:

Throat & Oral Cavity:

Bone & Joints:

Nutritional Status: NAD

Lymph Nodes:

Pedal Edema:

Varicose Veins:

**C. Ophthalmology**

	Distant vision with glasses	Distant vision Without glasses	Near vision with glasses	Near vision without glasses
Right Eye		6/6	6/6	
Left Eye		6/6	6/6	
Colour Vision	✓ Normal / Abnormal			
Required Glasses	Distant Vision: Yes / ✓ No		Near Vision: Yes / ✓ No	

Colour Vision: If abnormal, explain

**D. Systemic Examination :**

Respiratory System : Shape and Movement of Chest

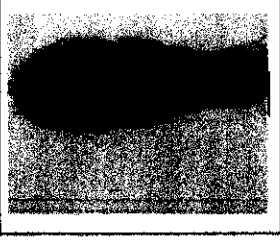

## SAI GANESH HOSPITAL

Main Branch : Maharana Pratap Chowk bejainagar Aurangabad.  
Branch : Sai Ganesh , Main Road Sajapur, Tq. & Dist.Aurangabad.

Name:- JAIKUMAR SUBHASHCHAND PAHADE Age: 46 YRS Sex:- MALE

Company Name: MORGANITE CRUCIBLE INDIA PVT.LTD

B-11 MIDC WALUJ , AURANGABAD

Date: 30/12/2022 DOB:- 27/08/1976 Contact Number:- 8808201317

Marital Status:- MARRIED Children: M F

Identification Marks:- (a) MOLE ON NECK  
(b) MOLE ON CHEST

Blood Group:- O RH POSITIVE

**A. Physical Examination:**

Height: 182 cms Open Lesions: Yes / No ✓

Weight: 69 Kgs Oral Hygiene: ✓ Good / Poor

BMI: 20.8 Normal 18.5 - 23) Overweight 23-30 Obesity > 30)

Blood Pressure: 128/88mm Hg

PR :- 74 min

**B. General Examination**

Conjunctiva: NAD

Skin: NAD

Ears:

Nose:

Throat & Oral Cavity:

Bone & Joints:

Nutritional Status: NAD

Lymph Nodes:

Pedal Edema:

Varicose Veins:

**C. Ophthalmology**

	Distant vision with glasses	Distant vision Without glasses	Near vision with glasses	Near vision without glasses
Right Eye		6/6	6/6	
Left Eye		6/6	6/6	
Colour Vision	✓ Normal / Abnormal			
Required Glasses	Distant Vision: Yes / ✓ No		Near Vision: Yes / ✓ No	

Colour Vision: If abnormal, explain

**D. Systemic Examination :**

Respiratory System : Shape and Movement of Chest

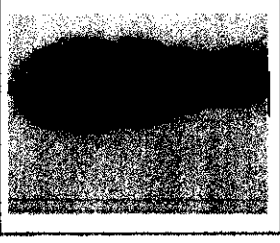

# SAI GANESH HOSPITAL

Main Branch : Maharana Pratap Chowk Bajaj Nagar Aurangabad.  
Branch : Sai Ganesh , Main Road Sajapur, Tq. & Dist. Aurangabad.

## Breath Sounds

Crepit & Wheeze (Adventitious Sounds) S1 +/- S2 +/- **-NORMAL** Yes / No ✓

Cardiovascular System : Heart Sounds Murmurs

Central Nervous System : Higher Function Cranial and Spinal Nerve Examination Sensory-Motor Examination Reflexes

Gastrointestinal System : Organomegaly Bowel Sounds Any Lumps Piles Hernia Hydrocele Varicocele

Reproductive System : Frequent Miscarriages

Yes / ✓No  
✓Normal / Abnormal  
Yes / ✓No  
Yes / ✓No  
Yes / ✓No  
Yes / ✓No  
Yes / ✓No  
Yes / No  
Yes / No  
Yes / No

(only female employees)  
Congenital anomalies

Hormonal abnormalities

ENT Examination : Examination is Normal  
Evidence of Deformities / Allergies  
Abnormality detected

Respiratory Diseases / TB : Examination is Normal  
Evidence of Deformities / Allergies  
Abnormality detected

## Personal Medical History :

	Yes	✓No	Asthma	Yes	✓No	Accidents involving Head & Neck	Yes	✓No
hypertension	Yes	✓No		Yes	✓No		Yes	✓No
diabetes	Yes	✓No	Bronchitis	Yes	✓No	Sinusitis	Yes	✓No
epilepsy/fits	Yes	✓No	Thyroid Disorders	Yes	✓No	Vertigo	Yes	✓No
heart Disease	Yes	✓No	Allergies	Yes	✓No	Cervical Spondylitis	Yes	✓No
anemia	Yes	✓No	Hearing Difficulty	Yes	✓No	Severe Low Backache	Yes	✓No
current Headaches	Yes	✓No	Glaucoma	Yes	✓No	Fear of Closed Spaces (Claustrophobia)	Yes	✓No
graine	Yes	✓No	Neuropathy	Yes	✓No	Depression	Yes	✓No
liver	Yes	✓No	Panic Attacks / Anxiety	Yes	✓No	Parkinson's Disease	Yes	✓No
stroke	Yes	✓No	Congestive Heart Failure	Yes	✓No	Noise in the ears (Tinnitus)	Yes	✓No
leguminal Heart	Yes	✓No	Sickle Cell Anaemia	Yes	✓No	Colour Blindness	Yes	✓No
kidney	Yes	✓No	Clubbing	Yes	✓No	Thalassemia	Yes	✓No
weight Gain	Yes	✓No	Drug Abuse	Yes	✓No	Drug Allergy	Yes	✓No

plain, if required

# SAI GANESH HOSPITAL

Main Branch : Maharana Pratap chowk bajajinagar Aurangabad.  
Branch : Sai Ganesh , Main Road Sajapur, Tq. & Dist. Aurangabad.

## Occupational History (Past Employment History):

Why if significant-- Working in any hazardous industries- manufacturing, solvents, rubber, mechanical, Pharma)  
a. explain nature of job & hazard exposed                      NAD

## History of Allergy:

Specific products / raw materials / latex gloves / dusting powder / solvents / food products

Others -

NAD

## History of allergic reactions:

Itch / itching / difficulty breathing / Swelling of lips / swelling of eye lids / Swelling of face & limbs

## Family History:

NAD

Diabetes / Hypertension / Epilepsy / CAD-Heart disease / Thyroid Disorders / Asthma /  
Spondyloarthropathy / Spondyloarthropathy / Tuberculosis / Cancer

Others explain

NAD

## Personal History:

Smoking

Yes /  No

If yes, how many per day?  
If yes, since how long?

Alcohol

Yes /  No

If yes, have you had alcohol last night?  
How frequently, do you drink?

Drugs

Yes /  No

In the form of Pan / Gutika / Zarda

Sexual Staff:

Are you pregnant / possibility?  
LMP date?

Yes / No

Any recurrent Gynaec complaints?      Yes / No

## Any Specific Medications Being Used:

State what and for which conditions  
whether Medically Prescribed / Self-Medication

Psychotropic / Psychotropic Drugs being used  
(Yes, Please Explain with Details)

Yes /  No

# SAI GANESH HOSPITAL

Main Branch : Maharana Pratap Chowk Bajaj Nagar Aurangabad.  
Branch : Sai Ganesh, Main Road Sajapur, Tq. & Dist. Aurangabad.

**Copy of Reports Attached**

**Tests Conducted:**

**Tests Advised:**

Yes / No

**Examined Candidate is Medically Fit / Unfit to Join / FIT FOR WORK**

**Examination is Temporary / Permanent Unfit**

**Signature of the Doctor and Stamp:**

डॉ. पंकज प्रभुवाल

कारखाने अधिनियम 1988 च्या

कलम 90 (2) प्रमाणे औपनिवेश जिल्हाकरीमा

दिनांक 29/09/29 से 20/09/28 पर्यंत

प्राधिकृत प्रमाणक शल्य चिकित्सक

Dr.

(Authorised Certifying Surgeon: S. A. R. A. / 2018)

# SAI GANESH HOSPITAL

**Main Branch :** Maharana Pratap Chowk Bajaj Nagar Aurangabad.

**Branch :** Sai Ganesh , Main Road Sajapur, Tq. & Dist. Aurangabad.

## Candidate's Declaration

**I declare that I am not suffering from Asthma, Hypertension, Diabetes, Occult  
bleeds or any other ailment which can be suppressed without my voluntary  
and give my informed consent to carry out the tests required.**

**Signature of Candidate :- JAIKUMAR SUBHASHCHAND PAHADE**

**Medical Examination and Investigations included in the Health Check-up have certain  
limitations and I cannot be able to detect all latent and asymptomatic diseases. Any new symptoms  
should be reported to the Health check-up or presenting thereafter should be brought to the attention of the  
Physician.**

# SAI GANESH HOSPITAL

PLOT NO.X67, SHOP NO 1 MAHARANA PRATAP CHOWK  
NEAR GHRUSHNESHWAR BAJAR MIDC WALUJ,AURANGABAD

Mr. JAYKUMAR PAHADE

I.D. : 2751

AGE/SEX : 46 Yr /M

HT/WT : /

DATE : 30-12-2022 07:29:43 PM

REFBY : Dr.

MACHINE INTERPRETATION : Normal ECG.

RATE : 68 bpm

BP : N/A

P Axis : 48 deg.

QRS Axis : 38 deg.

T Axis : 31 deg.

P Duration : 109 ms

PR Duration : 165 ms

QRS Duration : 86 ms

QT Interval : 383 ms

QTc Interval : 402 ms

**Linked Median**

Average Filtered

Speed : 25 mm/s

Sensitivity : 10 mm/mV

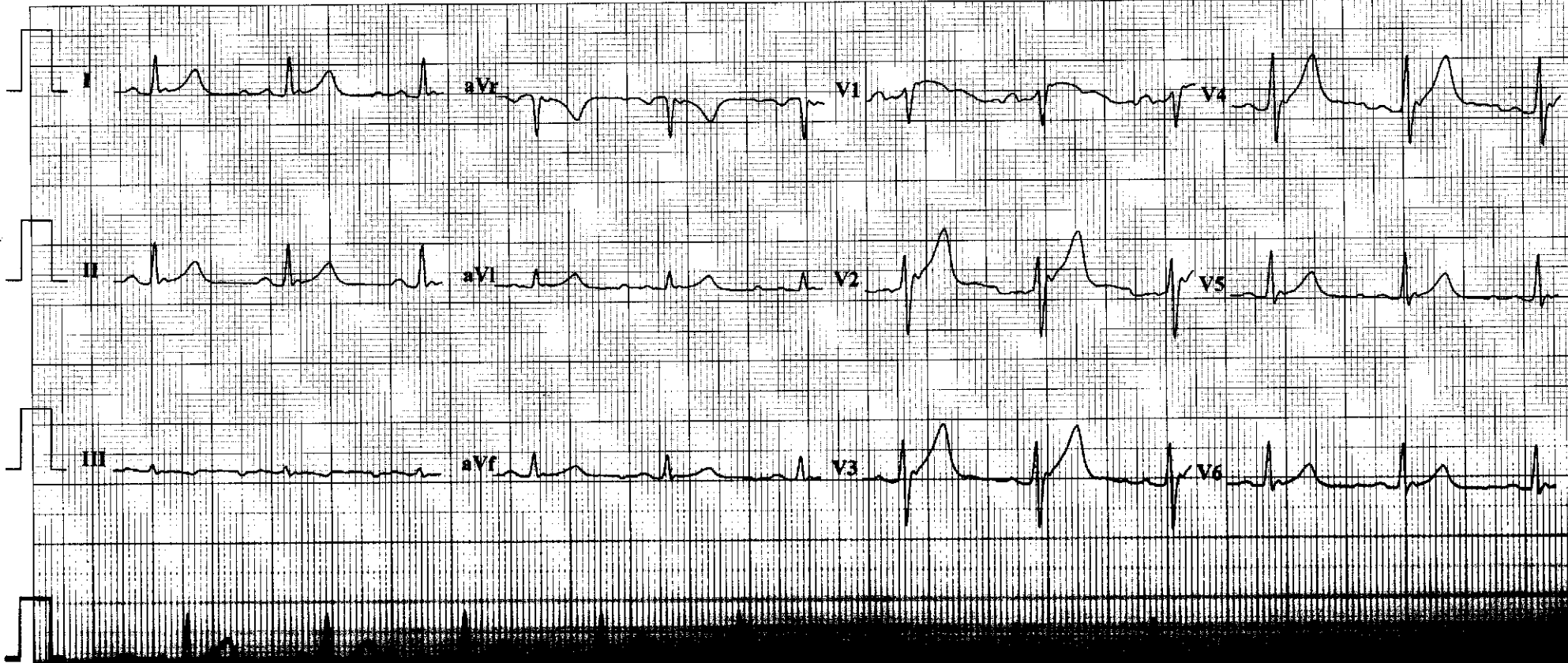

**Dr. J.R. Vaidya**  
 Md path  
 Consultant pathology  
 Reg No.: 729071998

**Sudarshan Gawande**  
 Bsc, MLT  
 Reg No.: 201718-000414

**IOLOGY LABORATORY**

**SHREE PATHOLOGY LAB**  
**SHREE HOSPITAL**

Regn. Date : 30/12/2022  
 Report Date : 30/12/2022  
 Barcode :

**HAEMATATOLOGY**

SHREE PATHOLOGY LAB  
 First Name:  
 Last Name:  
 Patient ID: 75  
 Sample ID: WB  
 Time of Analysis: 30-12-2022 18:30

Patient Value	Unit
13.8	gm%
7000	/cumm
5.24	Millions/cumm
51	%
41	%
3	%
5	%
00	%
43.5	%
83.02	fl
26.34	pg
31.72	g/L
12.8	%
211000	cu.mm

Modules	Result	Unit
WBC	7.0	10 <sup>3</sup> /uL
Lymph#	2.9	10 <sup>3</sup> /uL
Mid#	0.5	10 <sup>3</sup> /uL
Gran#	3.6	10 <sup>3</sup> /uL
Lymph%	41.8	%
Mid%	7.1	%
Gran%	51.1	%
RBC	5.24	10 <sup>6</sup> /uL
HGB	13.8	g/dL
HCT	43.5	%
MCV	83.0	fL
MCH	26.4	pg
MCHC	31.8	g/dL
RDW-CV	12.8	%
RDW-SD	38.2	fL
PLT	211	10 <sup>3</sup> /uL
MPV	8.7	fL
PDW	16.0	%
PCT	0.185	%
P-LCC	42	10 <sup>3</sup> /uL
P-LCR	19.7	%
*NLR	H 1.22	
*PLR	H 72.77	

O RH POSITIVE

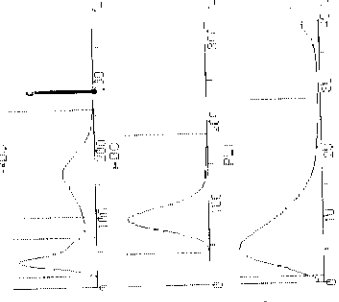

Checked By

For Shree Pathology Lab

Proprietor

[This report only applies to the corresponding sample analyzed]  
 \*For research use only, not for diagnosis use.



Dr. J.P. Vaidya

Md path

Consultant pathology

Reg No.: 729071998

# DIAGNOSTIC LABORATORY

Sudarshan Gawande

BSc, MLT

Reg No.: 201718-000414

DR. P. WADE

Regn. Date : 30/12/2022

Report Date : 30/12/2022

Barcode :



SHRI HOSPITAL

## URINE

Patient Value	Unit	Range
5ml		
Pale Yellow		
Clear		
Absent		
Absent		
2-4	/hpf	
1-2	/hpf	
Absent	/hpf	
Absent		
Absent		

## BIOCHEMISTRY

Patient Value	Unit	Range
115	mg/dl	60 - 140
1.23	mg/dl	0.5 - 1.5
20.1	U/L	5 - 40

Checked By

For Shree Pathology Lab

Proprietor

Audiometer : Arphl. (MODEL - 500 MK IS)

Ear	Air		Bond		Colour Code
	Masked	Un Masked	Un Masked	Un Masked	
Left	H	%	I	<	Blue
Right			I	<	Red

Add "V" below the respective symbols

**SYMBOLS**

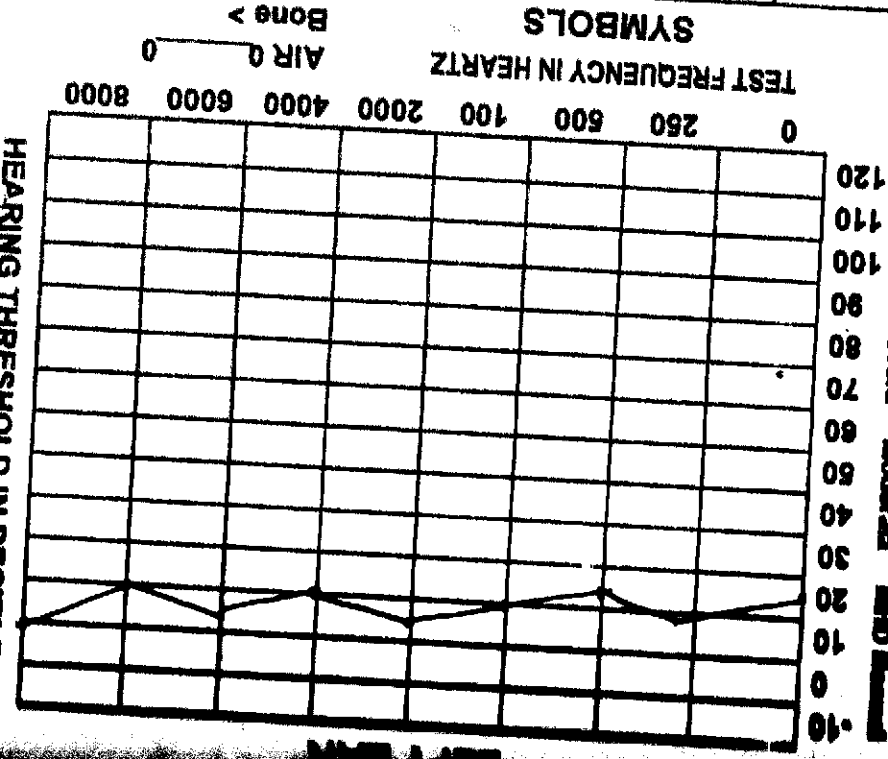

Bone > AIR 0 0

SI. नमो शिवाय  
 कक्षा १० (२) मध्य अमरावती जिल्हा शाळा  
 तारीख २९/०९/२०२३ रोजी  
 मर्यादित श्रवण शक्ती तपासणी  
 SI-ACS 04-PA/2018

Remarks

with in normal limit

**HEARING THRESHOLD IN DECIBELS**

120  
110  
100  
90  
80  
70  
60  
50  
40  
30  
20  
10  
0  
-10

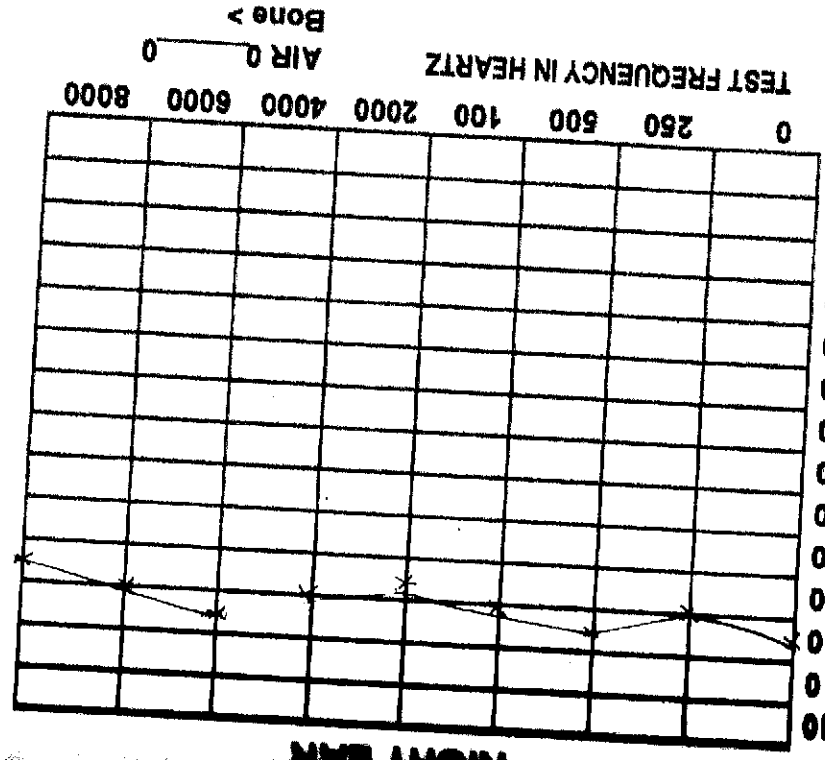

Bone > AIR 0 0

TEST FREQUENCY IN HERTZ

AIR 0 0

0 250 500 1000 2000 4000 6000 8000

**SAI GANESH HOSPITAL**  
**SRINIP CHOWK BAJAJNAGAR DIST AURANGABAD**

**Referral pahade** DATE : 30-12-22 18:38:19

Height : 162  
 Weight : 69  
 Smoker : Non Smoker

Pre \_\_\_\_\_  
 Post \_\_\_\_\_

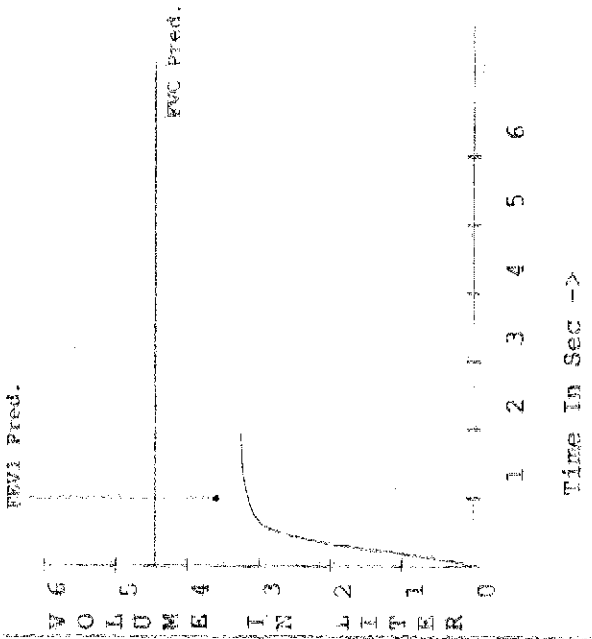

FEV1 Pred.

FVC Pred.

4 5 6

1 2 3 4 5 6

Time In Sec ->

FVC Pred.

Observed Pre	Observed %Pred	Observed Post	Pre.dif%
3.25	73.05		
2.72	87.24		
3.23	119.42		
<b>96.60</b>	60.24		
7.50			
6.47	152.22		
6.71	82.51		
6.71	131.02		
4.34	196.10		
1.93			
6.71			
<b>81.32</b>			
3.08			

**डॉ. पंकज अग्रवाल**  
 कारखाने अधिविभाग, ५०४८ ब्ला  
 कलम १० (२) प्रमाण औरंगाबाद जिल्हा कारखाना  
 दिनांक २१/०१/२१ ते २०/०१/२३ पर्यंत  
 प्राधिकृत प्रमाणक शाल्य चिकित्सक  
 क्र. - ACS 04-PA/2018

# SAI GANESH HOSPITAL

## X-RAY REPORT

PAKUMAR SUBHASHCHAND PAHADE

AGE :- 46/YEARS/MALE

DATE:- 30/12/2022

### CHEST-PA VIEW:-

HEART : NORMAL                      4. BOTH APICES : NORMAL  
LUNG TISSUE : NORMAL              5. BRONCHEAL MARKING : NORMAL  
DIAPHRAGMATIC SHADOW : NORMAL      6. BOTH CP ANGLES ON BOTH SIDE : NORMAL

CONCLUSION:- WITHIN NORMAL LIMITS.

डॉ. पंकज गोखले

कारखाने अधिकारी, १९४८ बंगला

कलम १० (२) प्रमाणे अहमदाबाद जिल्हाकारखान्यात  
दिनांक २१/०१/२१ ते ३०/०१/२१ पर्यंत

प्राधिकृत प्रमाणक श्रेण्य चिकित्सक

क्र.-ACS 04-PA/2018

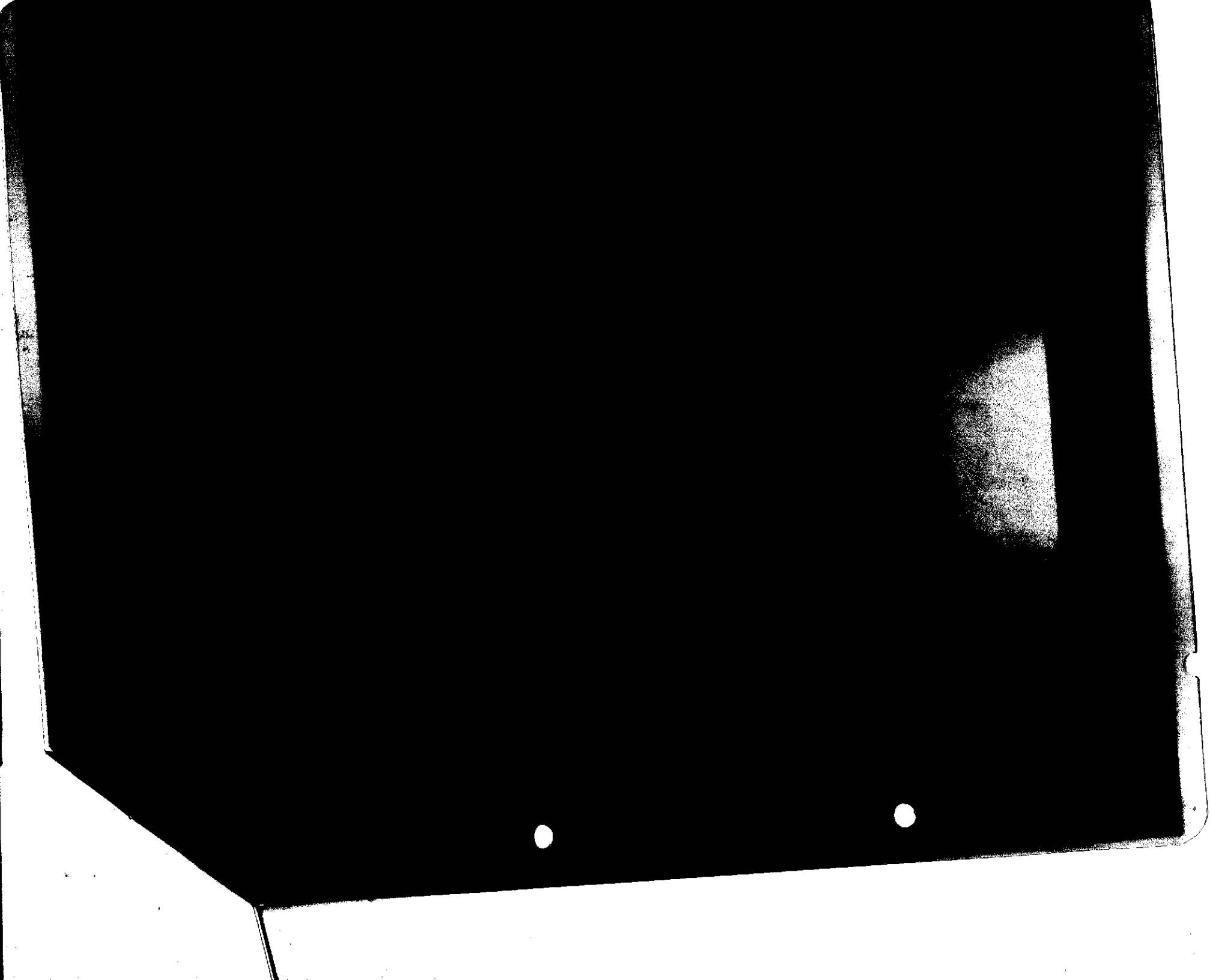

# SAI GANESH HOSPITAL

Main Branch : Maharana Pratap Chowk Bajaj Nagar, Aurangabad.  
 Branch : Sai Ganesh, Main Road Sajapur, Tq. & Dist. Aurangabad.

Name:- **KANHAIYYA KISAN KARVARE** Age: **35 YRS** Sex:- **MALE**  
 Company Name: **MORGANITE CRUCIBLE INDIA PVT.LTD**  
**B-II MIDC WALUJ, AURANGABAD**

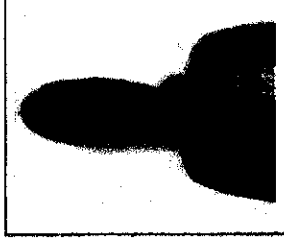

Date: **29/12/2022** DOB:- **01/06/1986** Contact Number:- **9623130213**

Marital Status:- **MARRIED** Children: **M F**

Identification Marks:- (a) **MOLE ON CHEST**

(b) **MOLE ON RIGHT SHOULDER**

Blood Group:- **B RH POSITIVE**

*Burn scar on 1st side of face.*

**A. Physical Examination:**

Height: **170 cms** Open Lesions: **Yes / No ✓**

Weight: **74 Kgs** Oral Hygiene: **✓ Good / Poor**

BMI: **25.6 (Normal 18.5 - 23)** Overweight **23-30**

Blood Pressure: **122/86 mm Hg**

Obesity **> 30)**

PR :- **80 min**

**B. General Examination**

Conjunctiva: **\_\_\_\_\_**

Bone & Joints: **\_\_\_\_\_**

Skin: **\_\_\_\_\_**

Nutritional Status: **NAD**

Ears: **\_\_\_\_\_**

Lymph Nodes: **\_\_\_\_\_**

Nose: **\_\_\_\_\_**

Pedal Edema: **\_\_\_\_\_**

Throat & Oral Cavity: **\_\_\_\_\_**

Varicose Veins: **\_\_\_\_\_**

**C. Ophthalmology**

	Distant vision with glasses	Distant vision Without glasses	Near vision with glasses	Near vision without glasses
Right Eye		<b>6/6</b>		<b>6/6</b>
Left Eye		<b>6/6</b>		<b>6/6</b>
Colour Vision	<b>✓ Normal / Abnormal</b>			

Required Glasses **\_\_\_\_\_** Distant Vision: **Yes / ✓ No** Near Vision: **Yes / ✓ No**

Colour Vision: If abnormal, explain **\_\_\_\_\_**

D. Systemic Examination :

Respiratory System : **Shape and Movement of Chest**

# SAI GANESH HOSPITAL

Main Branch : Maharana Pratap Chowk Bajajnagar Aurangabad.

Branch : Sai Ganesh , Main Road Sajapur, Tq. & Dist.Aurangabad.

## K. Remarks (if any): REPORTS ATTACHED

Evaluation of Tests Conducted:

Any Specific Tests Advised:

Yes /  No

The above-mentioned Candidate is Medically  Fit / Unfit to Join/ **FIT FOR WORK**

In case of being **UNFIT**, is it Temporary / Permanent Unfit

Full Name with Signature of the Doctor and Stamp:

  
डॉ. व.क. अग्रवाल  
कारखाने अधिकारियम ११४८ ब्ला  
कलम १० (२) प्रमाणे औरंगाबाद जिल्हाकरीबा  
दिनांक २१/०१/२१ ते २०/०१/२१ पर्यंत  
D प्राधिकृत प्रमाणक शल्य चिकित्सक  
F-ACSS 04 PA/20 (Aurangabad)  
(Authorised Certificate of the Hospital)

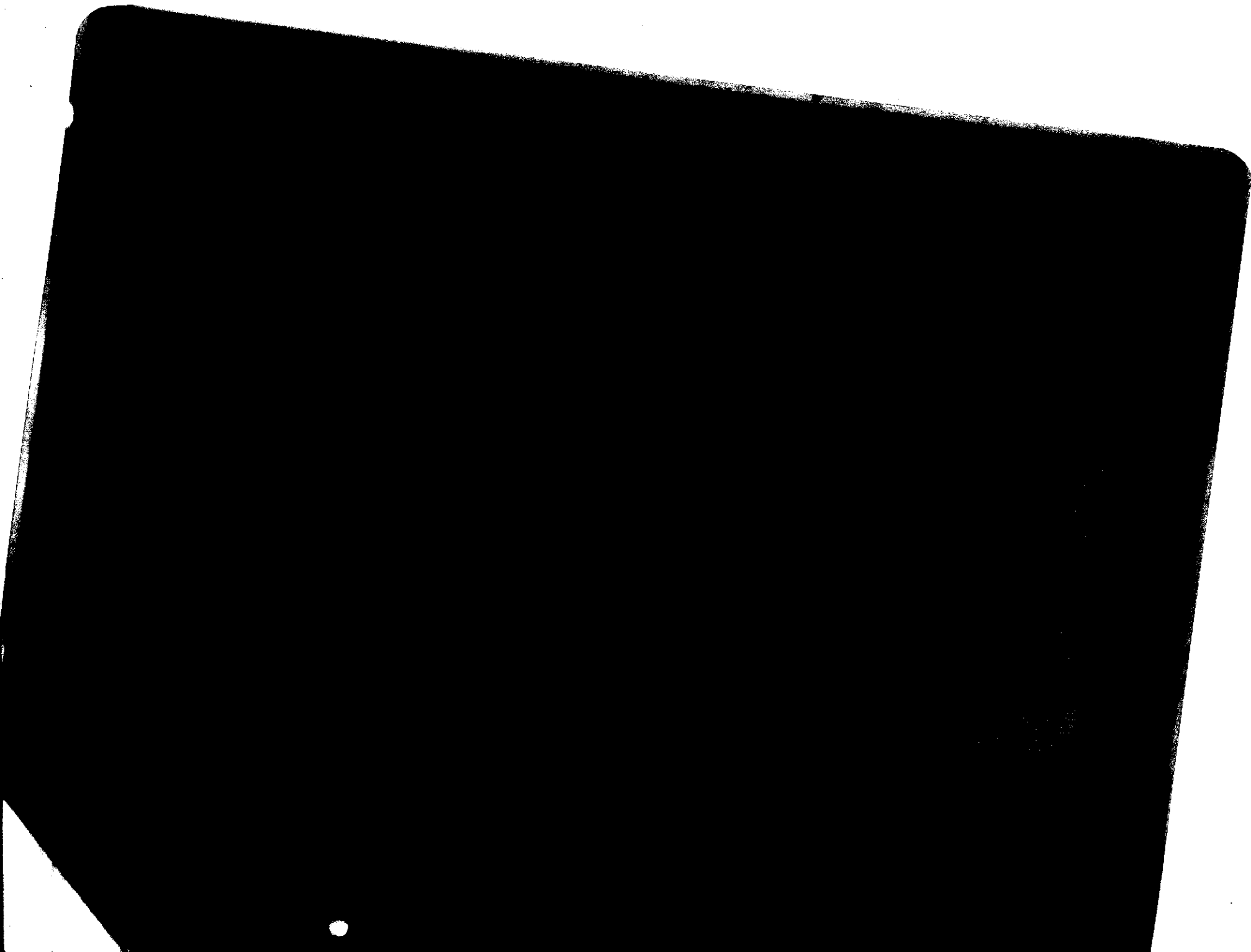



# SAI GANESH HOSPITAL

Main Branch : Maharana Pratap Chowk Bajaraj Nagar Aurangabad.  
 Branch : Sai Ganesh , Main Road Sajapur, Tq. & Dist. Aurangabad.

Name:- AFROJ SAI

Age: 27 YRS Sex:- MALE

Company Name:

MORGANITE CRUCIBLE INDIA PVT.LTD

B-11 MIDC WALUJ , AURANGABAD

Date: 29/12/2022 DOB:- 01/01/1995

Contact Number:- 8591271464

Marital Status:- MARRIED

Children: M F

Identification Marks:- (a) MOLE ON LEFT CHEEK

(b) MOLE ON NECK

Blood Group:- A RH POSITIVE

### A. Physical Examination:

Height: 161 cms

Open Lesions:

Yes / No ✓

Weight: 46 Kgs

Oral Hygiene:

✓ Good / Poor

BMI: 17.7 (Normal 18.5 - 23) Overweight 23-30

Obesity > 30)

Blood Pressure: 116/80 mm Hg

PR :- 84 min

### B. General Examination

Conjunctiva:

NAD

Bone & Joints:

NAD

Skin:

Nutritional Status:

Ears:

Lymph Nodes:

Nose:

Pedal Edema:

Throat & Oral Cavity:

Varicose Veins:

### C. Ophthalmology

	Distant vision with glasses	Distant vision Without glasses	Near vision with glasses	Near vision without glasses
Right Eye		6/6		6/6
Left Eye		6/6		6/6
Colour Vision	✓ Normal / Abnormal			
Required Glasses	Distant Vision: Yes / ✓ No		Near Vision: Yes / ✓ No	

Colour Vision: If abnormal, explain

### D. Systemic Examination :

Respiratory System : Shape and Movement of Chest

# SAI GANESH HOSPITAL

Main Branch : Maharana Pratap chowk bajajnagar Aurangabad.  
Branch : Sai Ganesh , Main Road Sajapur, Tq. & Dist.Aurangabad.

**K Remarks (if any): REPORTS ATTACHED**

**Evaluation of Tests Conducted:**

**Any Specific Tests Advised:**

Yes /  No

**The above-mentioned Candidate is Medically  Fit / Unfit to Join/ FIT FOR WORK**

**In case of being UNFIT, is it Temporary / Permanent Unfit**

**Full Name with Signature of the Doctor and Stamp:**

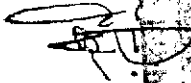
  
डॉ. प्रदीप कुमार  
कारखाने के चिकित्सक, १५४ एम  
कलस १० (२) प्रमाण जिलाधिकारी, विस्थापकीया  
दिनांक २१/०१/२१ से २०/०१/२३ पर्यंत  
Dr. प्रदीप कुमार प्रमाणक शल्य चिकित्सक  
AC5 04-PA/2016  
(Authorised Certifying Surgeon, Aurangabad)

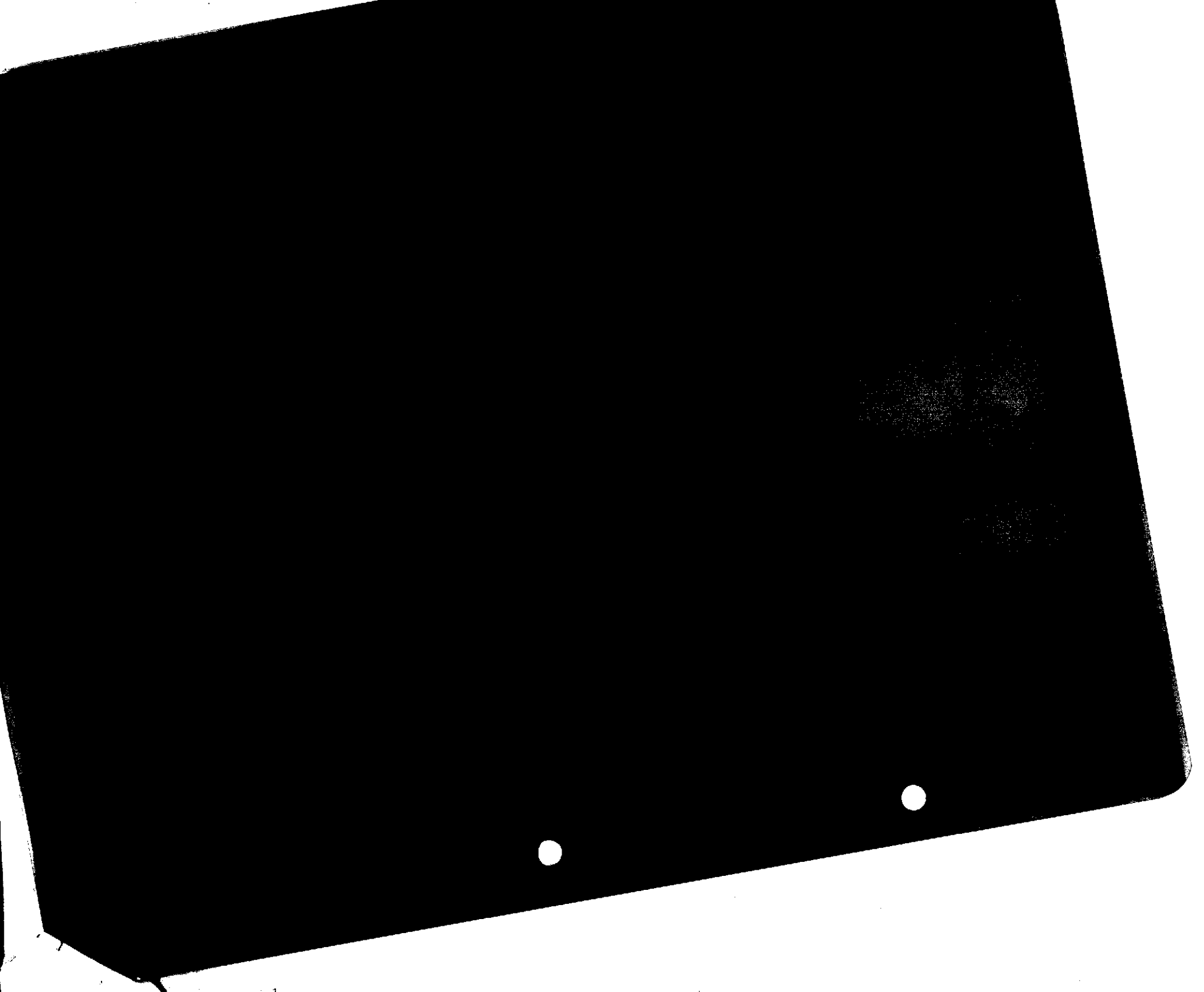

# SAI GANESH HOSPITAL

Main Branch : Maharana Pratap chowk bajajnagar Aurangabad.  
 Branch : Sai Ganesh , Main Road Sajapur, Tq. & Dist. Aurangabad.

Name:- SANTOSH CHAUHAN

Age: 20 YRS Sex:- MALE

Company Name: MORGANITE CRUCIBLE INDIA PVT.LTD

B-11 MIDC WALUJ , AURANGABAD

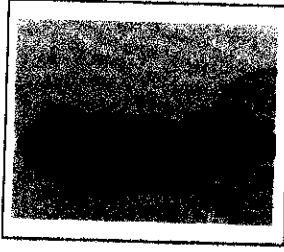

Date: 29/12/2022 DOB:- 13/04/2002

Contact Number:- 9794908885

Marital Status:- UNMARRIED

Children: M F

Identification Marks:- (a) MOLE ON NOSE

(b) MOLE ON RIGHT CHEEK

Blood Group:- AB RH POSITIVE

### A. Physical Examination:

Height: 159 cms

Open Lesions:

Yes / No ✓

Weight: 62 Kgs

Oral Hygiene:

✓ Good / Poor

BMI: 24.5 (Normal 18.5 - 23) Overweight 23-30

Blood Pressure: 118/86 mm Hg

Obesity > 30)

PR :- 82 min

### B. General Examination

Conjunctiva:

NAD

Bone & Joints:

NAD

Nutritional Status:

Lymph Nodes:

Pedal Edema:

Varicose Veins:

### C. Ophthalmology

	Distant vision with glasses	Distant vision Without glasses	Near vision with glasses	Near vision without glasses
Right Eye		6/6		6/6
Left Eye		6/6		6/6
Colour Vision	✓ Normal / Abnormal			
Required Glasses	Distant Vision: Yes / ✓ No		Near Vision; Yes / ✓ No	

Colour Vision: If abnormal, explain

### D. Systemic Examination :

Respiratory System : Shape and Movement of Chest

# SAI GANESH HOSPITAL

Main Branch : Maharana Pratap chowk bajajnagar Aurangabad.  
Branch : Sai Ganesh , Main Road Sajapur, Tq. & Dist.Aurangabad.

## K. Remarks (if any): REPORTS ATTACHED

Evaluation of Tests Conducted:

Any Specific Tests Advised:

Yes /  No

The above-mentioned Candidate is Medically  Fit / Unfit to Join/ FIT FOR WORK

In case of being UNFIT, is it Temporary / Permanent Unfit

Full Name with Signature of the Doctor and Stamp:

  
डा. प्रीक्षा अग्रवाल  
कार्यालय प्राथमिक १९४८ ब्ला  
कलम १० (२) अर्थ औरंगाबाद जिल्हाकर्षी  
दिनांक २१/०१/२१ ते २०/०१/२३ पर्यंत  
Dr. प्राथिका प्रसादक शल्य चिकित्सक  
(Authorised Signatory SAIGAH/2021/Aurangabad)

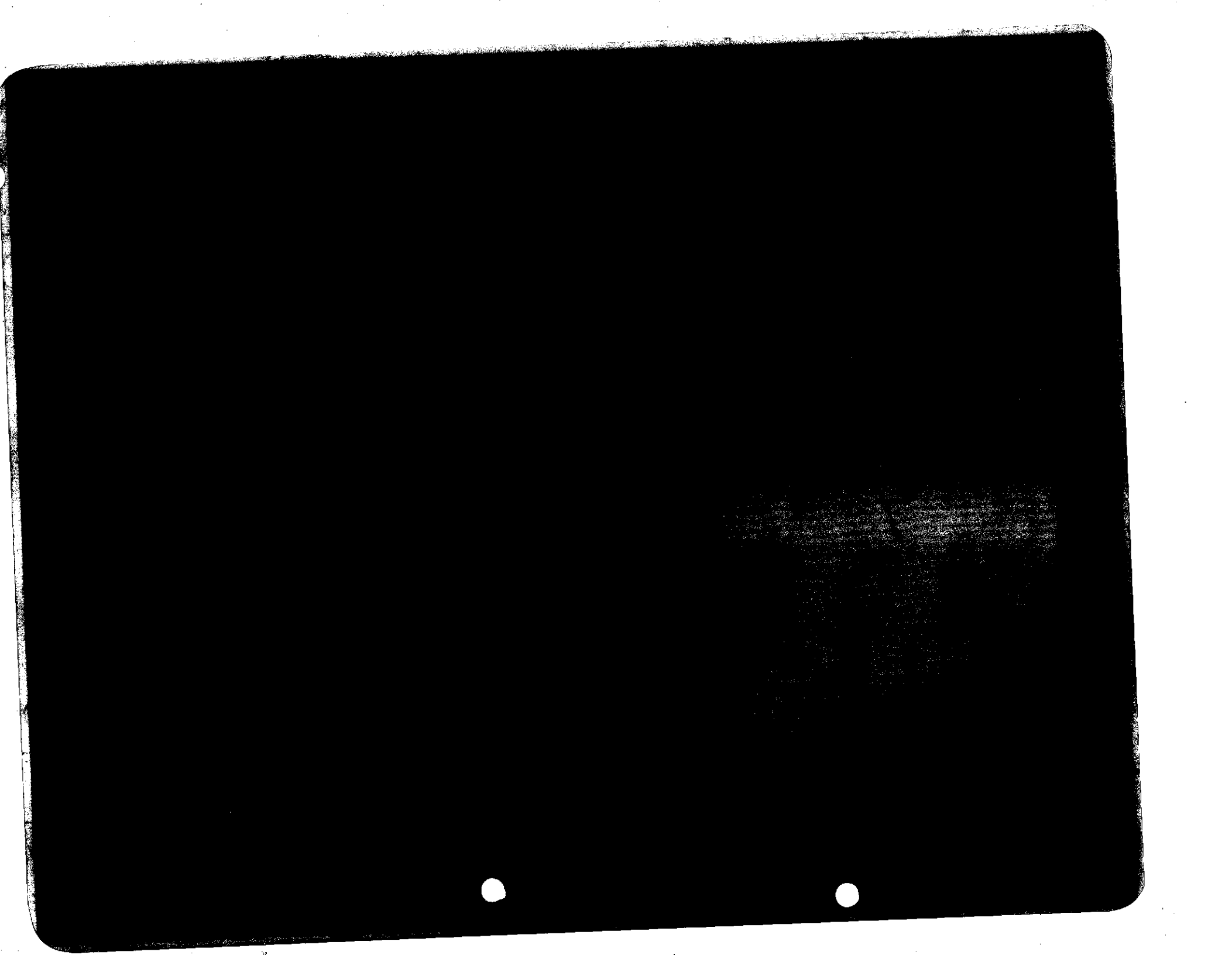

# SAI GANESH HOSPITAL

Main Branch : Maharana Pratap chowk bajajinagar Aurangabad.  
 Branch : Sai Ganesh , Main Road Sajapur, Tq. & Dist. Aurangabad.

Name:- **RAJ KUMAR**      Age: **28 YRS** Sex:- **MALE**  
 Company Name: **MORGANITE CRUCIBLE INDIA PVT.LTD**  
 B-11 MIDC WALUJ, AURANGABAD

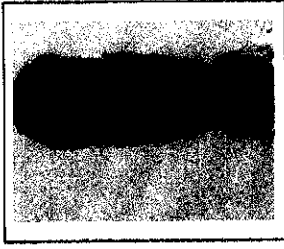

Date: **30/12/2022** DOB:- **1993**      Contact Number:- **8808201317**

Marital Status:- **MARRIED**      Children:      **M**      **F**

Identification Marks:- (a) **MOLE ON NECK**  
 (b) **MOLE ON FOREHEAD**

Blood Group:- **ORH POSITIVE**

**A. Physical Examination:**

Height: **158** cms      Open Lesions:      Yes / No ✓  
 Weight: **56** Kgs      Oral Hygiene:      ✓ Good / Poor  
 BMI: **24.4** (Normal 18.5 - 23) Overweight **23-30**  
 Obesity > 30)

Blood Pressure: **120/70** mm Hg

PR :- **86** min

**B. General Examination**

Conjunctiva:      **NAD**      Bone & Joints:      **NAD**  
 Skin:      **NAD**      Nutritional Status:      **NAD**  
 Ears:      **NAD**      Lymph Nodes:      **NAD**  
 Nose:      **NAD**      Pedal Edema:      **NAD**  
 Throat & Oral Cavity:      **NAD**      Varicose Veins:      **NAD**

**C. Ophthalmology**

	Distant vision with glasses	Distant vision Without glasses	Near vision with glasses	Near vision without glasses
Right Eye		<b>6/6</b>		<b>6/6</b>
Left Eye		<b>6/6</b>		<b>6/6</b>
Colour Vision	<b>✓ Normal / Abnormal</b>			

Required Glasses      Distant Vision:      Yes / ✓No      Near Vision:      Yes / ✓No

Colour Vision: If abnormal, explain

D. Systemic Examination :  
 Respiratory System :      Shape and Movement of Chest





