

ASHAMA MECHANICAL & ELECTRICAL

Specialist in:

All Types CNC, Mechanical & Ordinary machine, Hydraulic, Electrical
Pneumatic Parts of Order Supplier & Repairing.

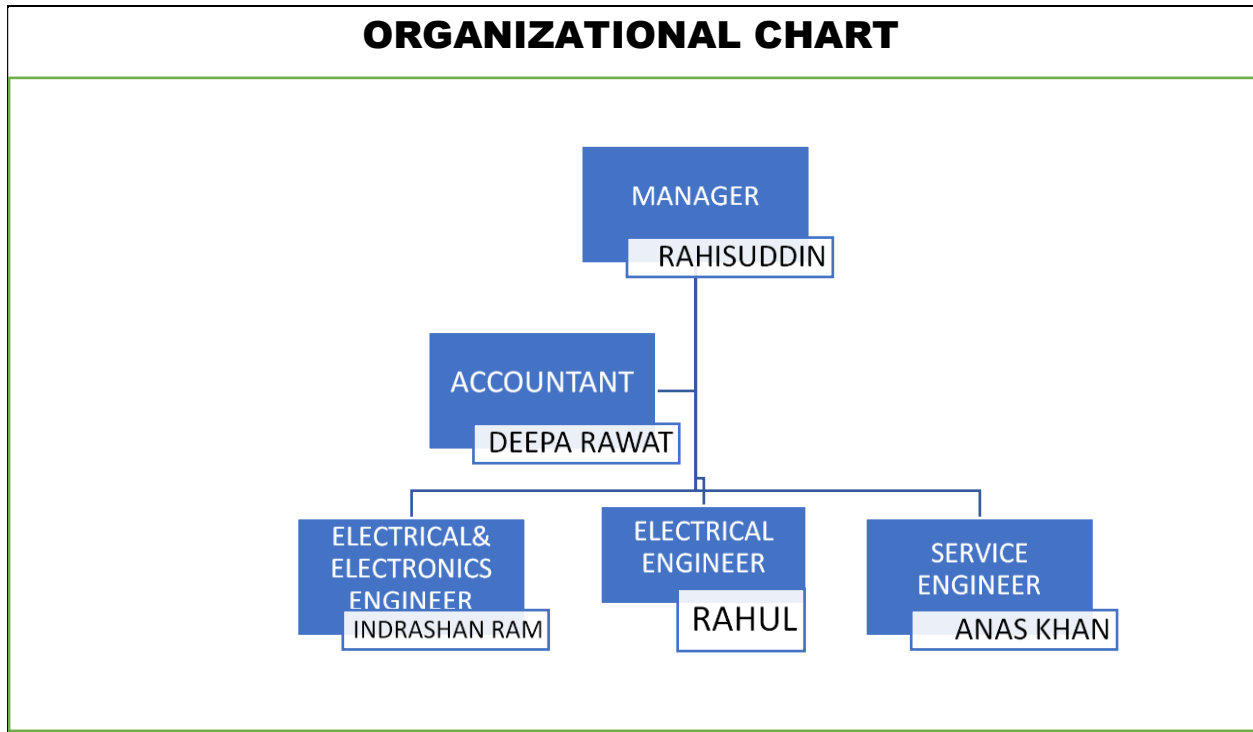

Date- 03-05-2023

Signature with company stamp:

For ASHAMA MECH. & ELECTRICAL
Proprietor

Pilot No-80K Part-II/09 Ist Floor Opp.Gali no-04 Rajender Nagar Ind Area Mohan
Nagar Ghaziabad (U.P.) 201007