

Finiks Engineering Company		Amendment Number: --
		Amendment Date: --
DOC.: FM/QSM	Annexure 2	Issue Number : 04
		Issue Date: 18/01/2022

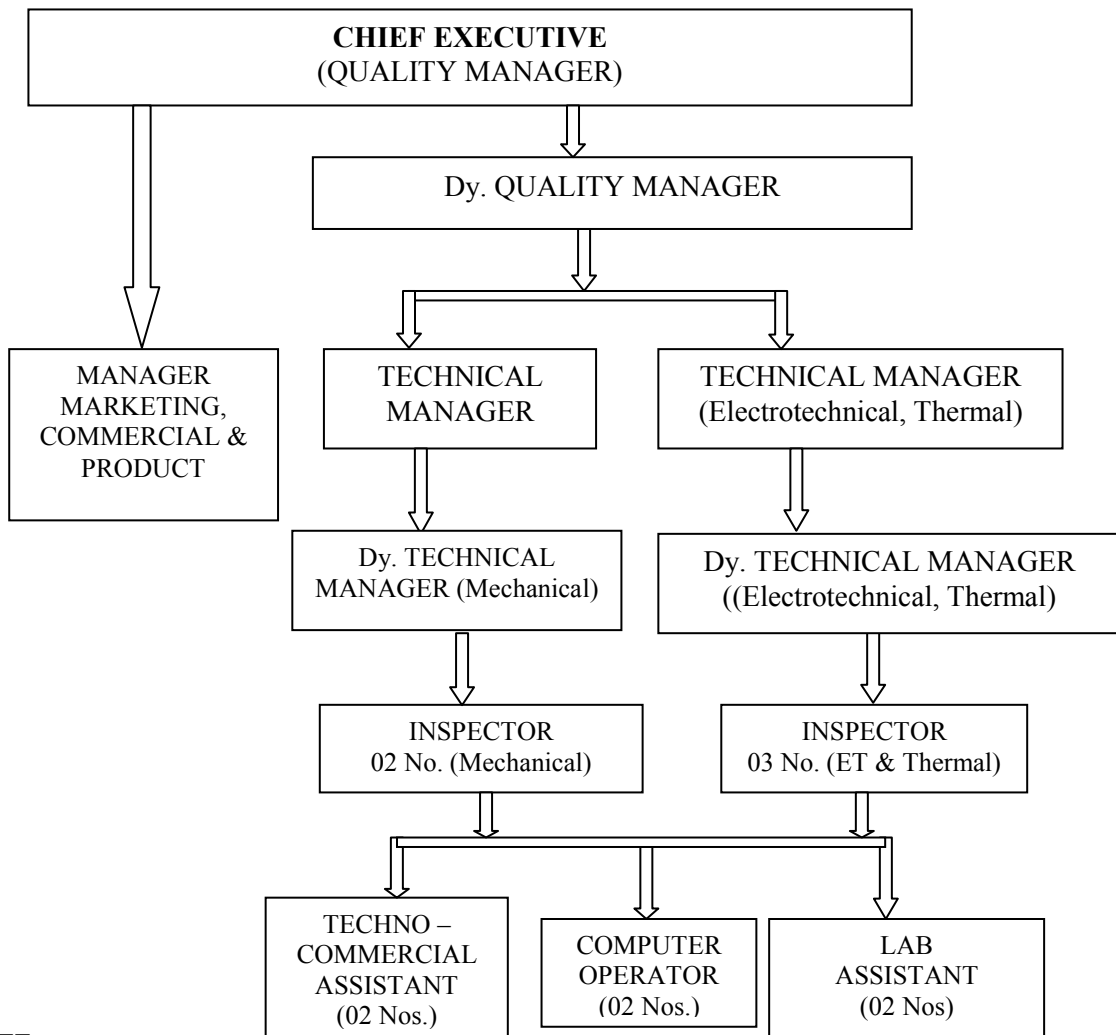

Organization Chart:

The management structure of the laboratory is as follows



NOTE:

- ❖ The organization chart is valid for site calibration as well as permanent laboratory locations for following parameters,
 - a) Mechanical b) Electro-Technical
 - c) Thermal d) Optical
- ❖ This organization chart will be reviewed once in a year to bring in line with the current situation

 PREPARED BY	 APPROVED BY
--	--