

Theme

Visual Inspection of Bush Oil slot and Part Miling slot should be Matched.

Date of Preparation

02.08.2024

Classification



Basic Knowledg



Improvement Class

Trouble Class

Prepared By

Mr. Satyam Bhosale

Present Problem :-

MISSMATCH-BUSH OILE SLOT POSITION SHIFT

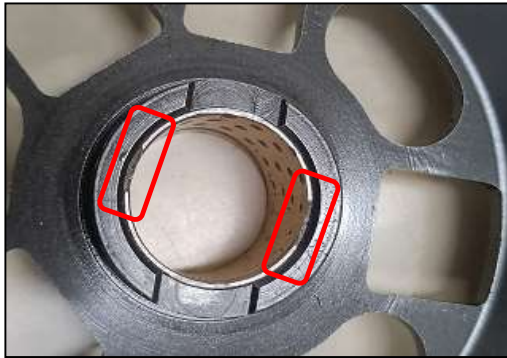

NOT OK PART

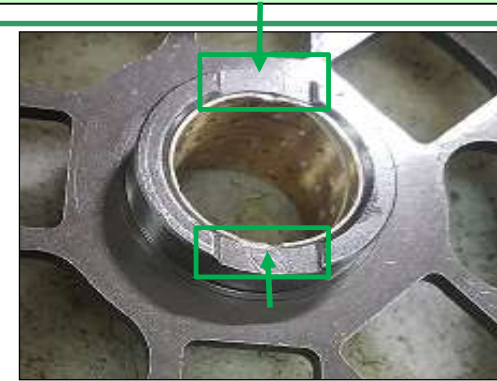

OK PART

What To Do ?

1) Bush Milling (oil groove) slot and GPDN Milling (oil groove) slot should be matched (Bush groove slot should be in center of GPDN milling (oil groove) slot.

2)Visual Inspection of Bush Oil slot and GPDN . Miling slot should be confirm with match inline.

How To Do ?

Inspection method :- Visual Inspection.

ACTUAL RESULTS	DATE EXECUTED	01.08.2024	02.08.2024	04.08.2024	05.08.2024
	TEACHER	VPW	Kadam	Wagh	
	STUDENT	M.Sangale	Gapat	Santosh	S.N. Patil
		A. Kale	Wagh	Mansi	Dailkar
	V. Kadam	Khhashboo	Manoranjan	Chetan	